

HOSKINS LAND SURVEYORS

14450 T.C. Jester #130, Houston, Texas 77014
Phone 281-440-9236 Fax 281-893-9739

AB39-2

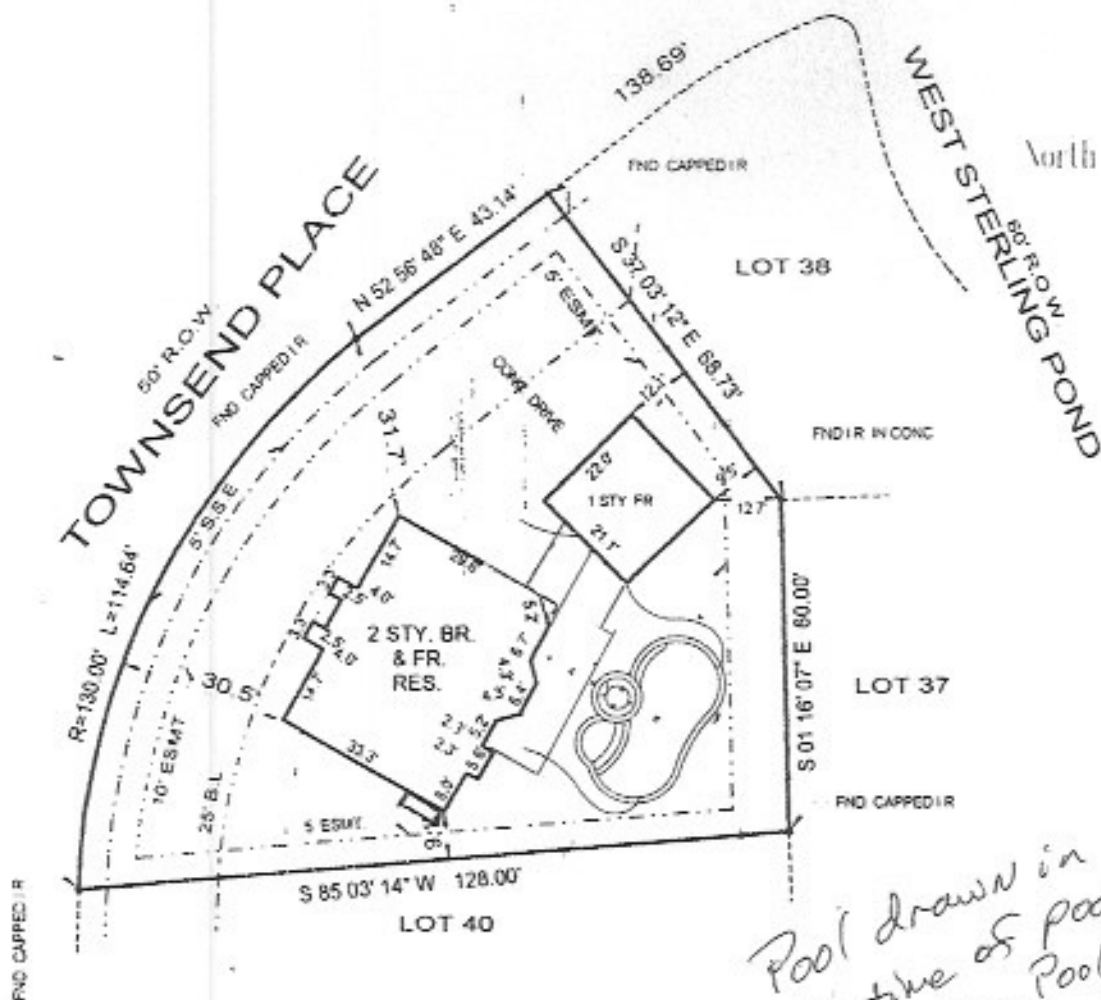

NOTES:

- BEARINGS ARE BASED ON RECORDED PLAT
- RESTRICTIONS, CAB "G" SHEET 127B M.C.M.R. & M.C.C.F.#S 9348561 & 9348555
- EJMT. 10' FRONT & REAR & 5' ALONG SIDING LINES. M.C.C.F. NO. 9348561.

BY GRAPHIC PLOTTING AND THE PROPERTY SHOWN HEREON DOES NOT LIE WITHIN THE DESIGNATED 50-YR FLOOD PLAIN. NO DETERMINATION IS MADE AS TO WHETHER PROPERTY WILL OR WILL NOT ACTUALLY FLOOD.
FIRM PANEL NO. 488483 0510 F
ZONE X DATE 12-19-96

THIS SURVEY WAS PERFORMED IN ACCORDANCE WITH THE COMMITMENT PROVIDED BY
ALAMO TITLE
GFA 9818269003, J.2-98



I HEREBY CERTIFY THAT THIS PLAT REPRESENTS THE FINDINGS OF A BOUNDARY SURVEY MADE UNDER MY

H. Brett Newton
Jana L. Newton
BY HOSKINS LAND SURVEYORS
H. BRETT NEWTON & JANA L. NEWTON
AT 18 TOWNSEND PLACE
LOT(S) 39 BLK. 2, THE WOODLANDS,
VILLAGE OF ALDEN BRIDGE, SEC. 3
CAB. G SHEET 127-B M.C.M.R.
THE WOODLANDS, MONTGOMERY COUNTY, TEXAS

SCALE: 1" = 30' DATE: APRIL 28, 1998