

LANAI DRIVE (60' R.O.W.)

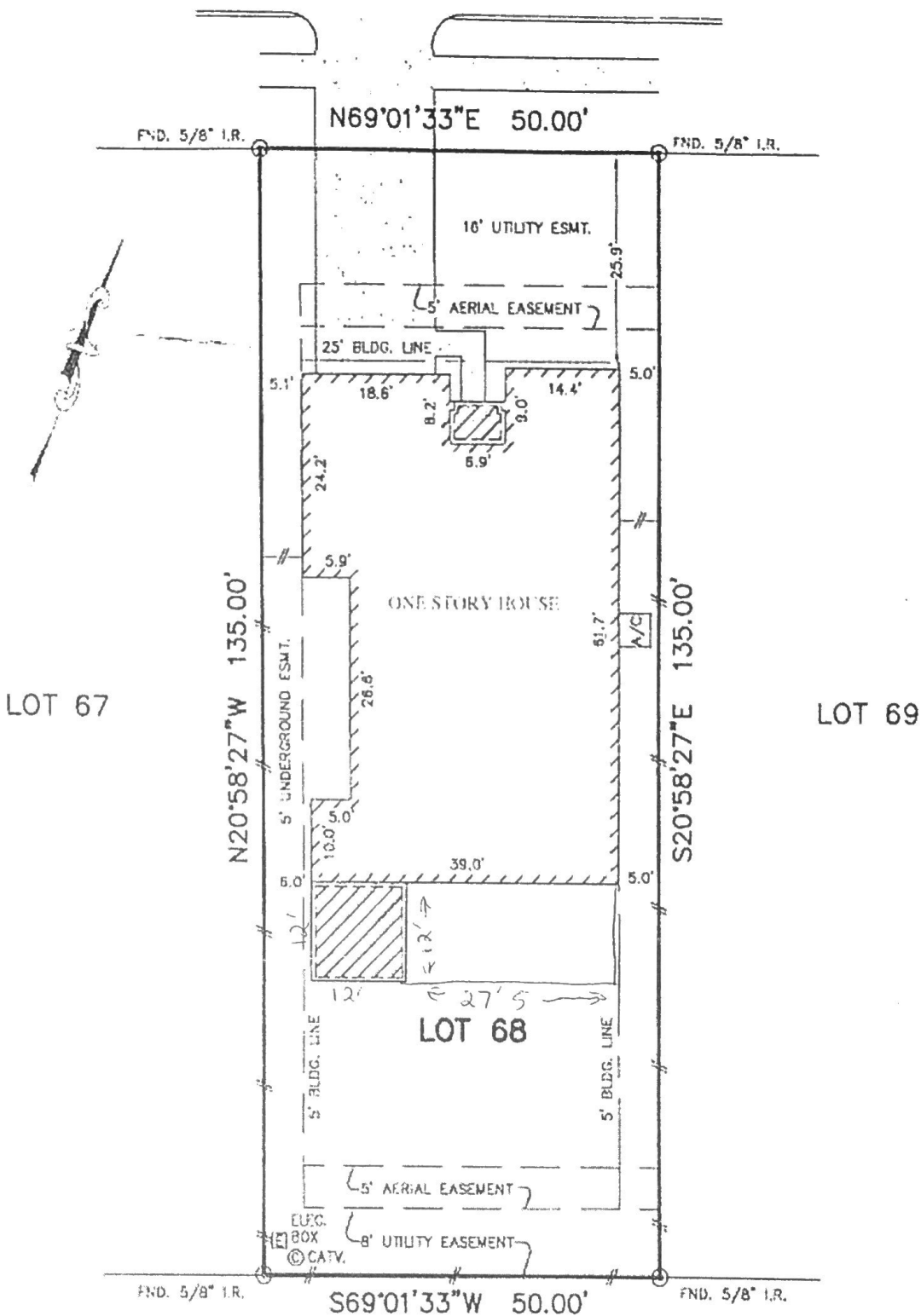

LOT 91 *X [Signature]*

- NOTES:
1. ALL BEARINGS SHOWN HEREON ARE BASED ON THE RECORDED PLAT.
 2. THIS SURVEY WAS PREPARED BASED ON A FILE REPORT ISSUED BY STARTEX TITLE CO. UNDER G.F. No. 225-05-3005, EFFECTIVE DATE: JUNE 26, 2005.
 3. SUBJECT TO RESTRICTIVE COVENANTS AS SET FORTH IN VOL. "B", PG. 250, VOL. 706, PG. 605 VOL. 765, PG. 333, O.P.R.C.C.
 4. UTILITY SERVICE AGREEMENT RECORDED IN 706, PG. 600, O.P.R.C.C.

PLAT OF SURVEY

SCALE: 1" = 20'

REVISED DATE: 08-25-05 (NAME CHANGE)

FLOOD MAP:
THIS PROPERTY LIES IN ZONE "C"
AS DEPICTED ON COMMUNITY PANEL
No. 480119-0155 C, DATED: 12-02-92.

©2005, ALLPOINTS SERVICES CORP. All Rights Reserved. This original work is protected under copyright laws, Title 17 U.S. Code Sections 101 & 102. All violators will be prosecuted to the extent of the law. This survey is being provided solely for the use of the recipients and no license has been created, express or implied, to copy the survey except as is necessary in conjunction with the original transaction, which shall take place within thirty (30) days from the date adjacent to the signature line herein.

FOR VANCE WATSON
ADDRESS: 34906 LANAI DRIVE
ALLPOINTS JOB No. 2209194
G.P. 225 05 3005

LOT 68, LANAI, SECTION 1,
VOL. "B", PG. 250, PLAT RECORDS,
CHAMBERS COUNTY, TEXAS.

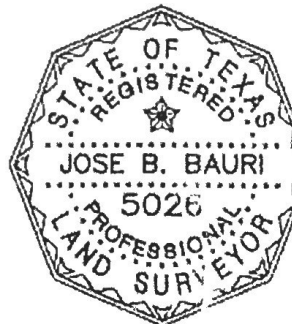

I HEREBY CERTIFY THAT THIS PLAT REPRESENTS THE RESULTS OF A SURVEY MADE ON THE GROUND, ON THE 20th DAY OF JULY, 2005.

Jose B. Bauri

