

PLAT OF SURVEY
LOT 13 BLOCK 2

MORTON CREEK RANCH SECTION 2
HARRIS COUNTY, TEXAS
FILM CODE NO.: 624196 H.C.M.R.

PURCHASER: PHILLIP M. RUNGE <i>[Signature]</i>		CORNERSTONE MORTGAGE COMPANY	
ADDRESS: 3207, QUARRY PLACE LANE		SOUTH LAND TITLE G.F. PT1108273	
LONG LAKE LTD.		TE TAPLIN ENGINEERING, INC. ENGINEERS - SURVEYORS 1011 HIGHWAY 6 SOUTH / SUITE 101 HOUSTON, TEXAS 77077 PHONE: 281-498-5896 FAX: 281-498-5896	
I HEREBY CERTIFY THAT THIS SURVEY WAS MADE ON THE GROUND UNDER MY SUPERVISION AND THAT THIS PLAT CORRECTLY REPRESENTS THE FACTS AS FOUND AT THE TIME OF THE SURVEY. <i>[Signature]</i> REGISTERED PROFESSIONAL LAND SURVEYOR # 2048			
SCALE: 1" = 20'		JOB NO.: MCR2-2-13	
DRAWN DATE: 11/28/11		DRAWN BY: MFC	
SURVEY DATE: 11/10/11		REVISED DATE:	

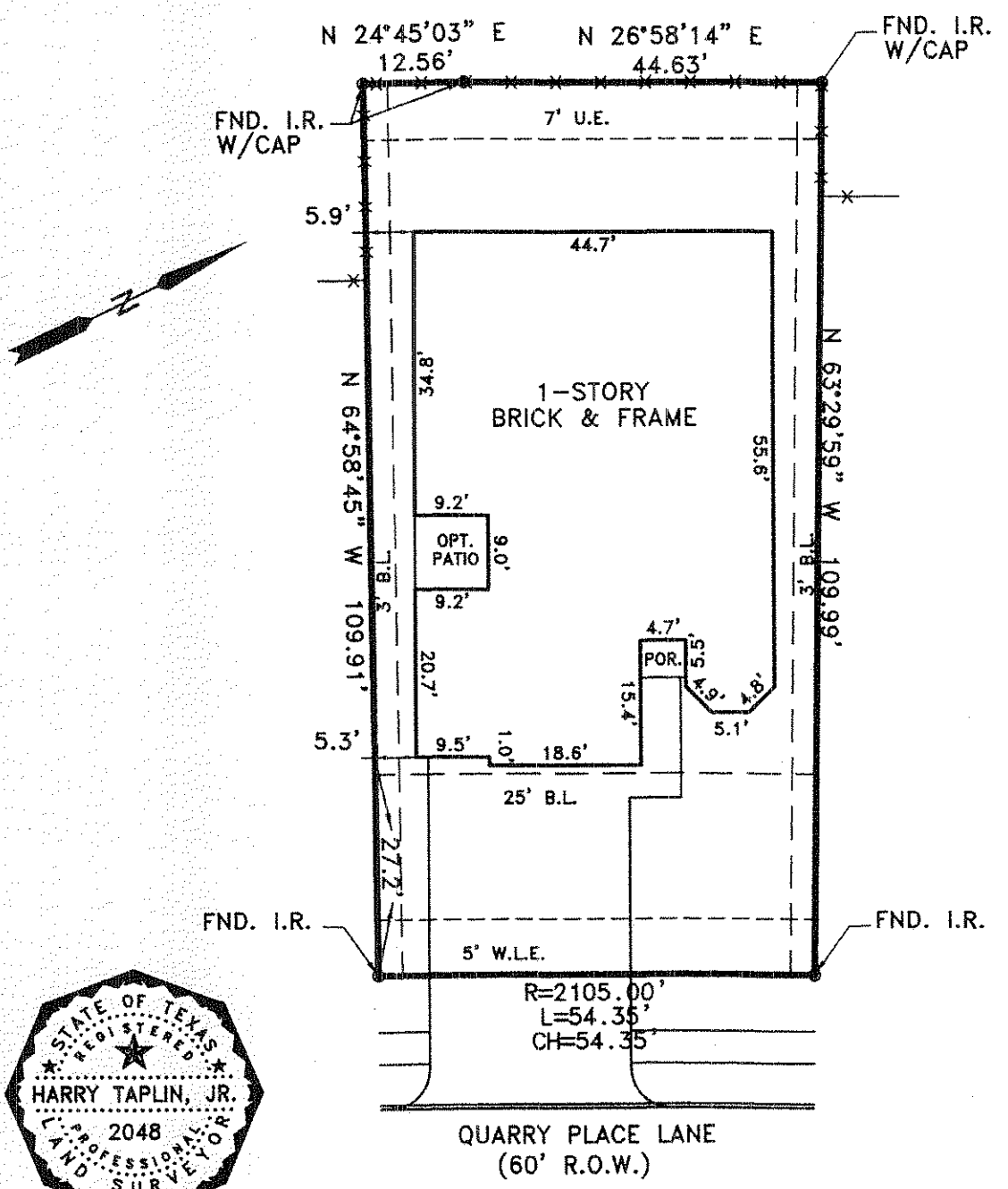

THIS PROPERTY LIES IN ZONE 'X' PER THE FEMA LOMR CASE NO. 08-06-1677P, DATED APRIL 10, 2009.

CENTERPOINT ENERGY AGREEMENT FOR ELECTRIC SERVICE AS RECORDED IN H.C.C.F. NO. Z387378

PLAT OF SURVEY
 LOT 13 BLOCK 2
MORTON CREEK RANCH SECTION 2
 HARRIS COUNTY, TEXAS
 FILM CODE NO.: 624196 H.C.M.R.

PURCHASER: PHILLIP M. RUNGE	CORNERSTONE MORTGAGE COMPANY	
ADDRESS: 3207 QUARRY PLACE LANE	SOUTH LAND TITLE G.F. PT1108273	
LONG LAKE LTD.	TE TAPLIN ENGINEERING, INC. ENGINEERS - SURVEYORS 1011 HIGHWAY 6 SOUTH / SUITE 101 HOUSTON, TEXAS 77077 PHONE: 281-496-5896 FAX: 281-496-5898	
I HEREBY CERTIFY THAT THIS SURVEY WAS MADE ON THE GROUND UNDER MY SUPERVISION AND THAT THIS PLAT CORRECTLY REPRESENTS THE FACTS AS FOUND AT THE TIME OF THE SURVEY. REGISTERED PROFESSIONAL LAND SURVEYOR # 2048	SCALE: 1" = 20'	JOB NO.: MCR2-2-13
	DRAWN DATE: 11/28/11	DRAWN BY: MFC
	SURVEY DATE: 11/10/11	REVISED DATE: