

9703251 COMMONWEALTH LAND TITLE
SS: 11915 KNOBCREST DRIVE
HOUSTON, TEXAS 77070
OWNER: RICHARD L. EASTERWOOD AND WIFE,
JANE M. EASTERWOOD

[Handwritten Signature]
Jane M. Easterwood

LOT 63, BLOCK 30 LAKEWOOD FOREST SUBDIVISION, SECTION 6

ACCORDING TO THE MAP OR PLAT THEREOF
RECORDED IN VOLUME 231, PAGE 49 OF THE MAP
RECORDS OF HARRIS COUNTY, TEXAS

SCALE: 1" = 25'

KNOBCREST DRIVE (60' R.O.W.)

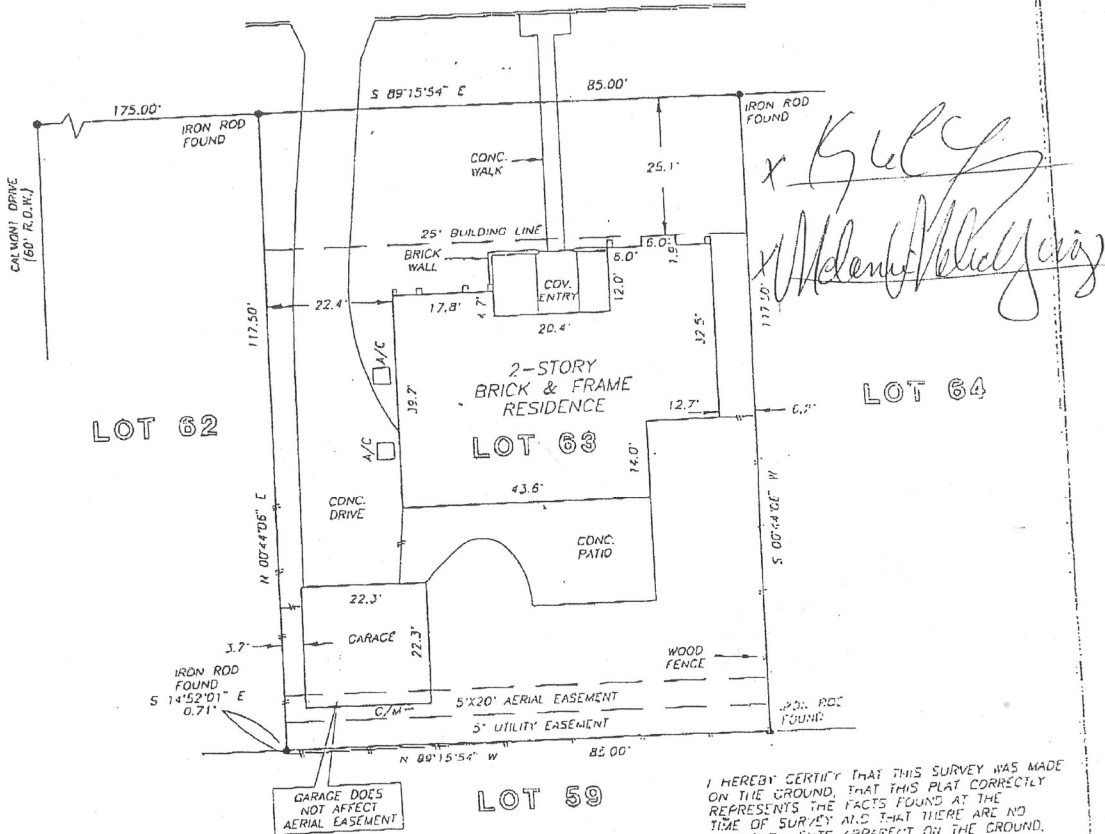

NOTE: AN AGREEMENT FOR CABLE TELEVISION SERVICES AND
INSTALLATION AS PER CF NO. H428719.
NOTE: AGREEMENT BY AND BETWEEN DEVELOPER AND H. L. & P.
FOR INSTALLATION OF OVERHEAD/UNDERGROUND ELECTRICAL
DISTRIBUTION SYSTEM. CF NO. C972153.

THIS PROPERTY DOES NOT LIE WITHIN THE
100 YEAR FLOOD PLAIN AS ESTABLISHED
BY THE U.S. DEPT. OF HOUSING & URBAN
DEVELOPMENT.
COMMUNITY/PANEL NO. 48201C 0430 J
MAP REVISION: 11/6/96
ZONE X

RECORD BEARING VOL. 231, PC 45

I HEREBY CERTIFY THAT THIS SURVEY WAS MADE
ON THE GROUND, THAT THIS PLAT CORRECTLY
REPRESENTS THE FACTS FOUND AT THE
TIME OF SURVEY AND THAT THERE ARE NO
ENCROACHMENTS APPARENT ON THE GROUND,
EXCEPT AS SHOWN HEREIN. THIS SURVEY IS
CERTIFIED FOR THIS TRANSACTION ONLY AND
ABSTRACTING PROVIDED IN THE ABOVE
REFERENCED TITLE COMMITMENT WAS RELIED
UPON IN PREPARATION OF THIS SURVEY.

[Handwritten Signature]
BARRY WHITE
PROFESSIONAL LAND SURVEYOR
NO. 4189
DRAWING NO 57-1077
JULY 21, 1997

PRECISION SURVEYORS
PROFESSIONAL LAND SURVEYS

1-800-LANDSURVEY 281-496-1586
1-800-526-3787 FAX 281-496-1867

14700 MEMORIAL DRIVE SUITE 100 HOUSTON, TEXAS 77060



DRAWN BY: CA