

MADDUX PROFESSIONAL LAND SURVEYING CO.
27350 BLUEBERRY HILL DR., STE. #1, CONROE, TEXAS 77385
(281) 367-2052 FAX (281) 292-9220

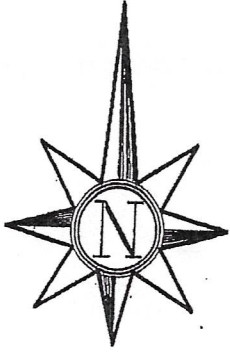
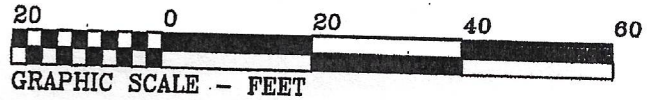

Basis of bearings is recorded plat.

NOTE 1:

THIS PROPERTY IS SUBJECT TO AN EASEMENT 5' WIDE LOCATED EASTERLY OF AND ADJOINING THE ENTIRE WESTERLY LINE OF THE SUBJECT PROPERTY, AS GRANTED TO CENTERPOINT ENERGY HOUSTON ELECTRIC, L.L.C. AND CENTERPOINT ENERGY HOUSTON IN INSTRUMENT RECORDED UNDER COUNTY CLERK'S FILE NO. 2002-117502, R.P.R.M.C.T.

NOTE 2:

THIS PROPERTY IS SUBJECT TO AN AGREEMENT FOR UNDERGROUND ELECTRICAL SERVICE DATED JULY 30, 2002, RECORDED UNDER COUNTY CLERK'S FILE NO. 2002-088618, R.P.R.M.C.T., EXECUTED BETWEEN RELIANT ENERGY INCORPORATED AND MIDWAY SPRING TRAILS PARTNERS, L.P.

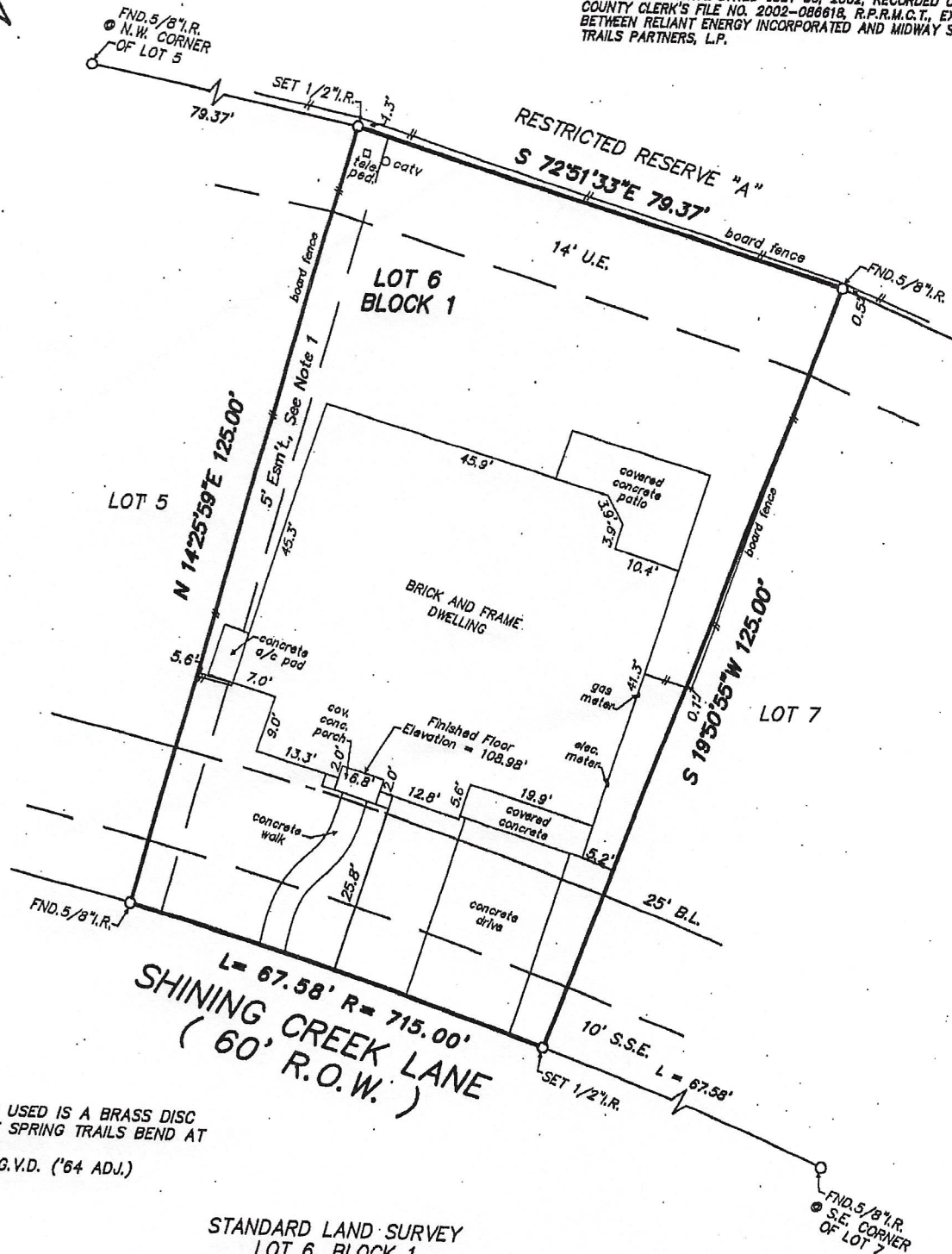

REFERENCE BENCHMARK USED IS A BRASS DISC IN THE S.W. CORNER OF SPRING TRAILS BEND AT PLATO POINT LANE. ELEVATION = 101.50' N.G.V.D. ('64 ADJ.)

STANDARD LAND SURVEY
LOT 6, BLOCK 1
SPRING TRAILS, SECTION 3
A SUBDIVISION OF 22.6881 ACRES
LOCATED IN THE R.O.W. MCMANUS SURVEY, ABSTRACT NO. 346
MONTGOMERY COUNTY, TEXAS REF: Plat Cabinet S, Sheet 200 Map Records
Scale: 1" = 20' Date: March 15, 2007
Address: 28402 Shining Creek Lane, Spring, Texas
To: Ricky Wadell