

RIVER PLANTATION
SECTION 1
CAB 6, SHT 29
MRMC, TX

MACON COURT
(ROW VARIES)

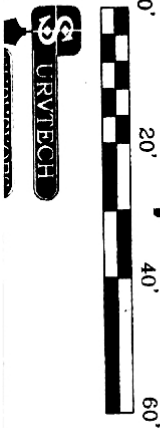

- 1) THE BEARINGS SHOWN HEREON ARE BASED ON THE RECORD
- 2) THE SURVEYOR HAS NOT ABSTRACTED THE SUBJECT PROP
- 3) THIS SURVEY WAS PERFORMED WITHOUT THE BENEFIT OF
- 4) SURVEYOR HAS MADE NO INVESTIGATION OR INDEPENDEN
- 5) PROPERTY SUBJECT TO THE RESTRICTIONS AS RECORDED I
- 6) MONTGOMERY COUNTY MAY REQUIRE THIS TRACT TO BE I
- 7) ALL ADJOINER DEED INFORMATION MAY NOT REPRESENT I
- 8) OTHER MINOR IMPROVEMENTS MAY BE PRESENT, BUT NOT

CRAIG R. BUBER R.P.L.S. # 3996

CRAIG R. BUBER

BASED ON THE _____ PLAT _____ HERETO
 VOLUME/CABINET _____ 6 _____ PAGE/SHEET
 THE MAP _____ RECORDS _____ MONTGOMERY
 REF: _____ HIGHERS _____ G. E. _____ NA _____ DMI
 I HEREBY CERTIFY THAT THIS SURVEY WAS MADE ON THE OR
 BEST OF MY KNOWLEDGE, THIS PLAT CORRECTLY REPRESENTS
 THE TRUE AND ACCURATE POSITION AND THAT THERE ARE NO VISIBL
 OVERLAPS DISCREPANCIES, OR CONFLICTS EXCEPT AS SHOWN