

LAKEWOOD FOREST DR

JOHN G. THOMAS AND ASSOCIATES  
REGISTERED SURVEYORS

PHONE: 469-2084

P.O. Box 90689

Houston, Texas 77090

### Surveyor's Certificate

STREET ADDRESS # 11607

## KNOBCREST DRIVE

60' R.O.W.

$R=955.00$

$L=84.00'$

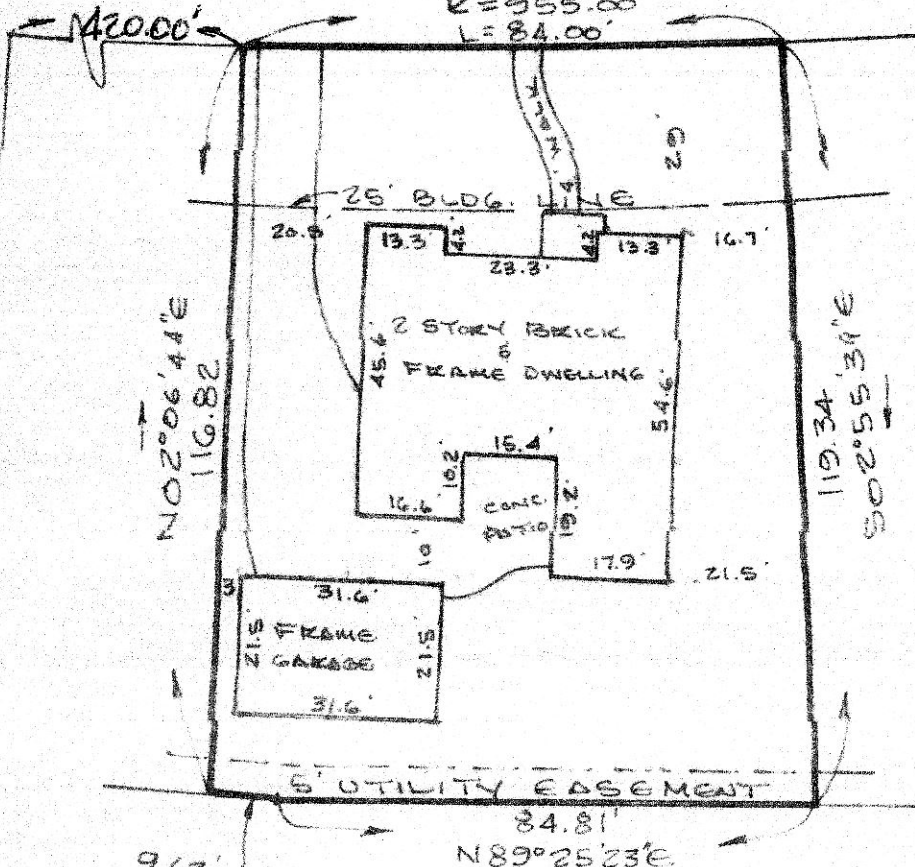

SCALE 1"=30'

GF # 57180

SURVEY PLAT FOR  
MICHAEL J. CALLAGHAN  
LOT 56 BLOCK G  
LAKEWOOD FOREST  
SECTION 1  
VOL. 192 PG. 130 H.C.M.R.  
HARRIS COUNTY, TEXAS

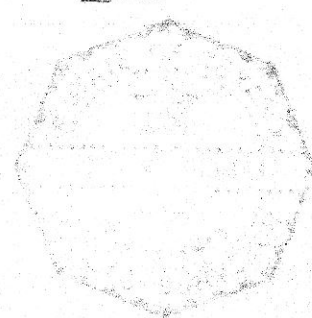

THE STATE OF TEXAS: }  
COUNTY OF HARRIS: }

This is to certify that on the 17<sup>th</sup> day of FEBRUARY, 1976, John G. Thomas, did cause to be surveyed on the ground the above described property and the above sketch reflects the findings on the ground. That the improvements are wholly within the bounds of said property as shown and there are no encroachments on said property by improvements on adjoining properties, except as shown, also this certifies only to easements which are shown on Recorded Plat of said Addition. Do not use for construction purposes unless staked.

Given under my hand and Seal this 17<sup>th</sup> day of FEBRUARY, 1976

*John G. Thomas*  
JOHN G. THOMAS, Registered Surveyor No. 1494

150/30