

GF NO. 7063108D FIRST AMERICAN TITLE
 ADDRESS: 20134 NORTH SHORE DRIVE
 MONTGOMERY, TEXAS 77356
 BORROWER: JOHN HIERS JINKERSON AND
 NEIDA REAM JINKERSON

SCALE: 1" = 50'

LOT 77 REVISED MT. PLEASANT LAKE SUBDIVISION

ACCORDING TO THE MAP OR PLAT THEREOF RECORDED
 UNDER VOLUME 5, PAGE 247, OF THE MAP AND/OR PLAT RECORDS
 OF MONTGOMERY COUNTY, TEXAS

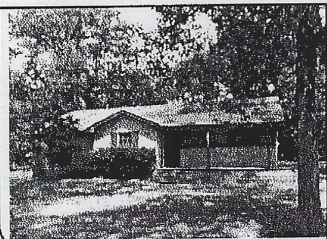
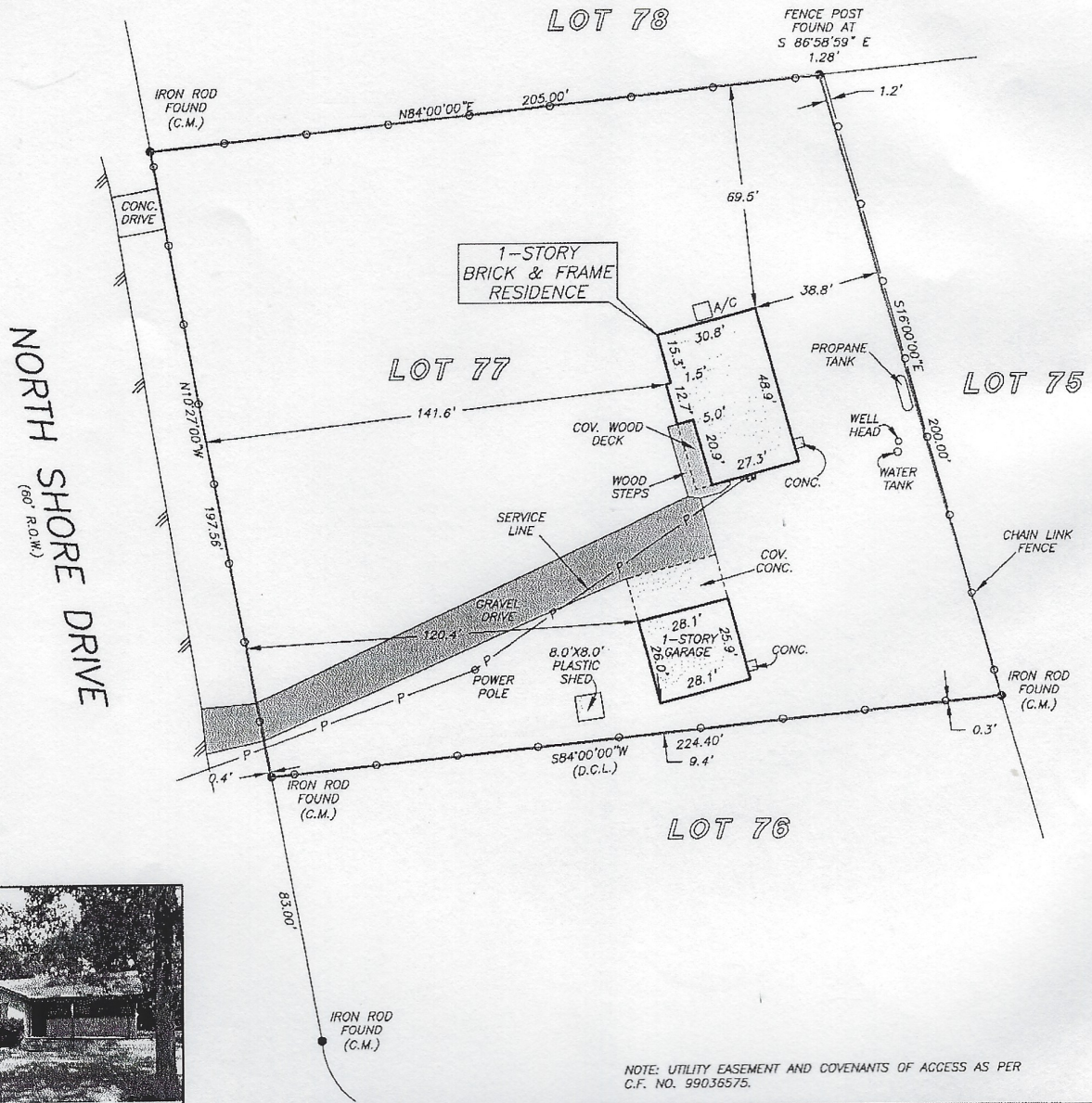

NOTE: UTILITY EASEMENT AND COVENANTS OF ACCESS AS PER
 C.F. NO. 99036575.

THIS PROPERTY DOES NOT LIE WITHIN THE
 100 YEAR FLOOD PLAIN AS PER FIRM
 PANEL NO. 48339C 0205 F
 MAP REVISION: 12/19/1996
 ZONE X
 BASED ONLY ON VISUAL EXAMINATION OF MAPS.
 INACCURACIES OF FEMA MAPS PREVENT EXACT
 DETERMINATION WITHOUT DETAILED FIELD STUDY

A SUBSURFACE INVESTIGATION
 WAS BEYOND THE SCOPE OF THIS SURVEY

D.C.L. = DIRECTIONAL CONTROL LINE
 RECORD BEARING NORTH SHORE DRIVE H.C.M.R.

DRAWN BY: JZ

I HEREBY CERTIFY THAT THIS SURVEY WAS MADE
 ON THE GROUND, THAT THIS PLAT CORRECTLY
 REPRESENTS THE FACTS FOUND AT THE
 TIME OF SURVEY AND THAT THERE ARE NO
 ENCROACHMENTS APPARENT ON THE GROUND,
 EXCEPT AS SHOWN HEREON. THIS SURVEY IS
 CERTIFIED FOR THIS TRANSACTION ONLY AND
 ABSTRACTING PROVIDED IN THE ABOVE
 REFERENCED TITLE COMMITMENT WAS RELIED
 UPON IN PREPARATION OF THIS SURVEY.

GEORGE GALE
 PROFESSIONAL LAND SURVEYOR
 NO. 4678
 JOB NO. 12-03900
 APRIL 27, 2012

