

EAGLE SPRINGS, SEC. 32
 FILM CODE No. 606219, H.C.M.R.

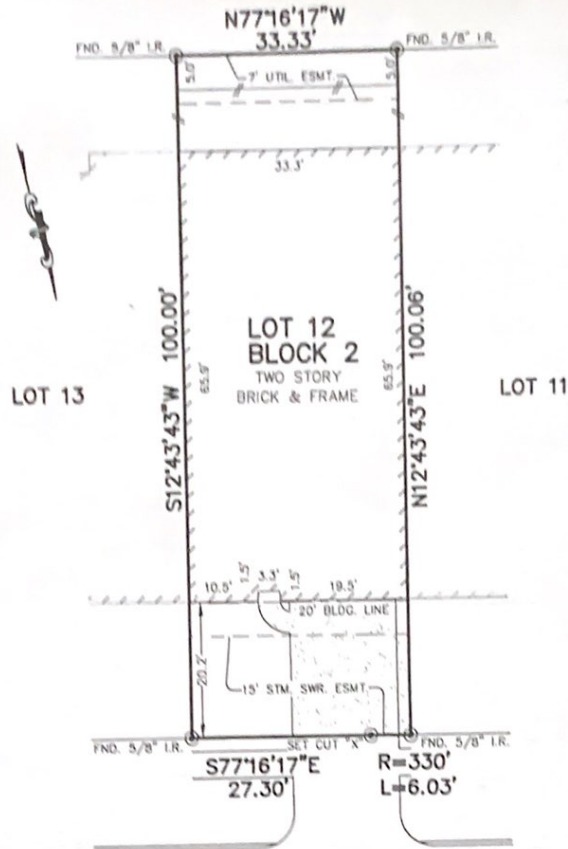

TYLER SPRINGS LANE
 (60' R.O.W.)

Jeremy Donta Powers

- NOTES:
 1. ALL BEARINGS SHOWN HEREON ARE BASED ON THE RECORDED PLAT.
 2. SUBJECT TO APPLICABLE RESTRICTIVE COVENANTS LISTED IN ITEM No. 1, SCHEDULE "B" OF TITLE COMMITMENT ISSUED BY ALAMO TITLE COMPANY UNDER G.F. No. PTH1303061.
 3. AGREEMENT FOR UNDERGROUND ELECTRIC SERVICE PER C.F. No. 20070428255.

PLAT OF SURVEY
 SCALE: 1" = 20'

FLOOD MAP:
 THIS PROPERTY LIES IN ZONE "X" AS DEPICTED ON COMMUNITY PANEL No. 48201 C.0505 L, EFFECTIVE DATE: 06-18-07
 THIS INFORMATION IS BASED ON GRAPHIC PLOTTING. WE DO NOT ASSUME RESPONSIBILITY FOR EXACT DETERMINATION

FOR: JEREMY DONTA POWERS
 ADDRESS: 12418 TYLER SPRINGS LANE
 ALLPOINTS JOB #: KH50862 KM
 G.F.: PTH1303061

LOT 12, BLOCK 2,
 EAGLE SPRINGS, SECTION 29,
 PARTIAL REPLAT No. 1,
 FILM CODE No. 645152, MAP RECORDS,
 HARRIS COUNTY, TEXAS

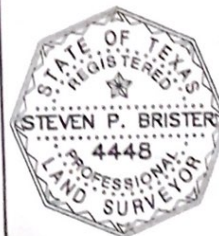

I HEREBY CERTIFY THAT THIS PLAT REPRESENTS THE RESULTS OF A SURVEY MADE ON THE GROUND, ON THE 14TH DAY OF MAY, 2013.

Steven P. Brister