

MISTY GROVE DRIVE (60' R.O.W.)

R=1670.00' L=71.25'
I=02°26'40"

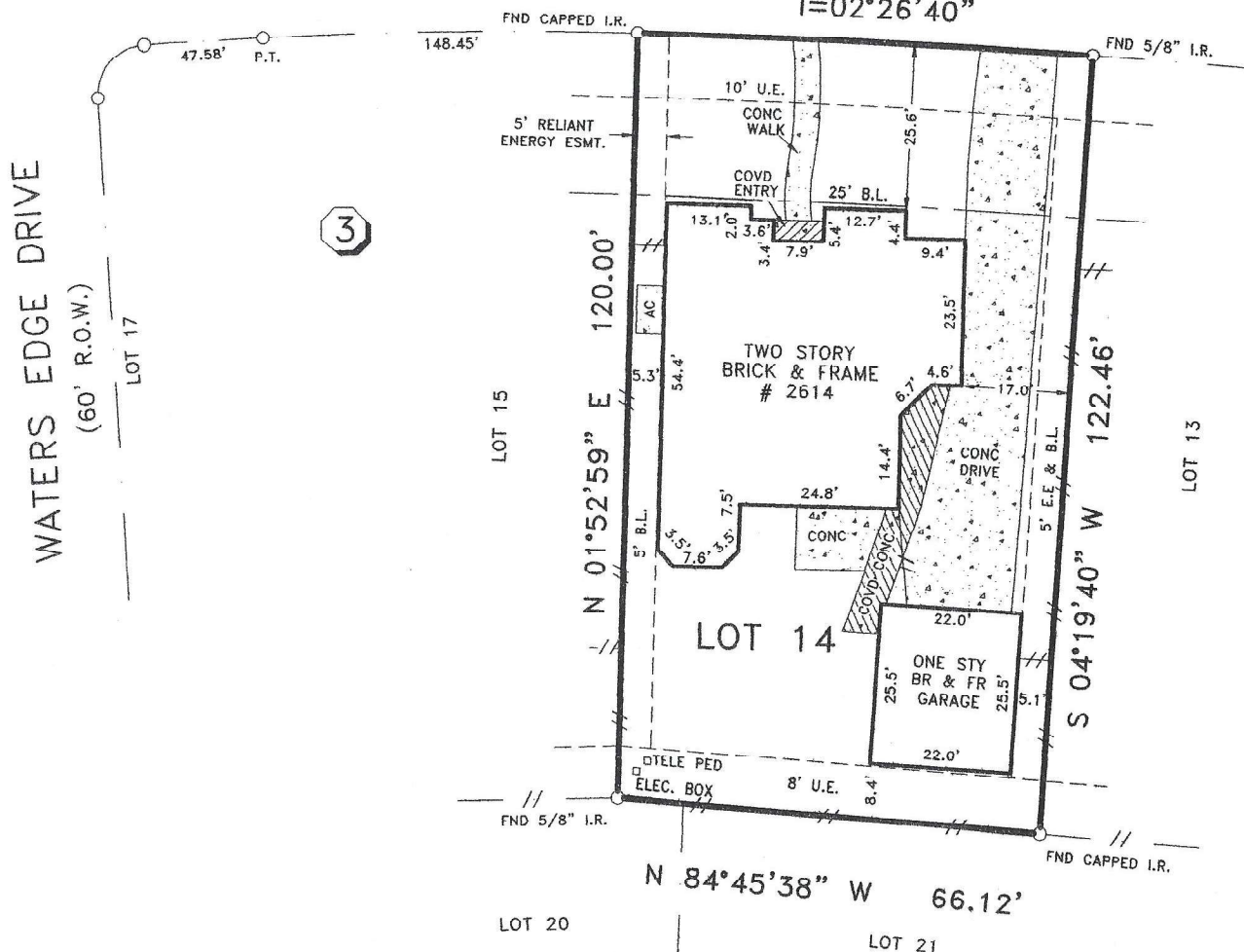

NOTES:

- 1.) -//- DENOTES WOODEN FENCES.
- 2.) SUBJECT TO RESTRICTIVE COVENANTS BY VOL. 22, PGS. 215-218, B.C.P.R. AND B.C.C.F. NOS. 01-057373, 02-003866 AND 02-005120.
- 3.) 5' RELIANT ENERGY, INCORPORATED EASEMENT BY B.C.C.F. NO. 02-016263.
- 4.) BUILDING LINE RESTRICTIONS BY B.C.C.F. NO. 02-005120.
- 5.) AC PADS WITHIN THE 5' RELIANT ENERGY EASEMENT AS SHOWN.

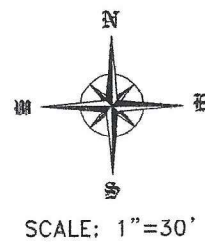

BUYER'S ACKNOWLEDGMENT
 THIS SURVEY IS NOT TO BE USED FOR FUTURE CONSTRUCTION PURPOSES.
 ALL BEARINGS ARE BASED ON THE RECORDED PLAT UNLESS OTHERWISE NOTED.
 FLOOD ZONE DETERMINED BY GRAPHIC PLOTTING ONLY. WE DO NOT ASSUME RESPONSIBILITY FOR EXACT DETERMINATION.
 THIS SURVEY HAS BEEN PREPARED FROM INFORMATION CONTAINED IN THE TITLE COMMITMENT REFERENCED IN GF NO. 02503221, ONLY.

LOT 14	BLOCK 3	SECTION 2	SUBDIVISION SILVERCREEK		FLOOD NOTE THIS TRACT IS LOCATED WITHIN FLOOD ZONE "X"(UNSHADED) ACCORDING TO THE FEDERAL EMERGENCY MANAGEMENT AGENCY (FEMA) FLOOD INSURANCE RATE MAP (FIRM) COMMUNITY PANEL NO. 485458 0020 H , REVISED JUNE 05, 1989 .
RECORDATION VOL. 22, PGS. 215-218, B.C.P.R.		COUNTY BRAZORIA	STATE TEXAS	SURVEY	
LENDER CO. ALLFUND MORTGAGE		TITLE CO. STEWART TITLE COMPANY			
PURCHASER SALEENA MANOJKUMAR					JOB NO.
ADDRESS 2614 MISTY GROVE DRIVE					TM4797

I do hereby certify that this survey under my supervision was this