

CURVE TABLE  
 C-1 R = 185.00 L = 86.44'  
 Delta = 26°46'19"  
 Chd. = S 50°17'20" E 85.66'  
 (Call L = 88.50')

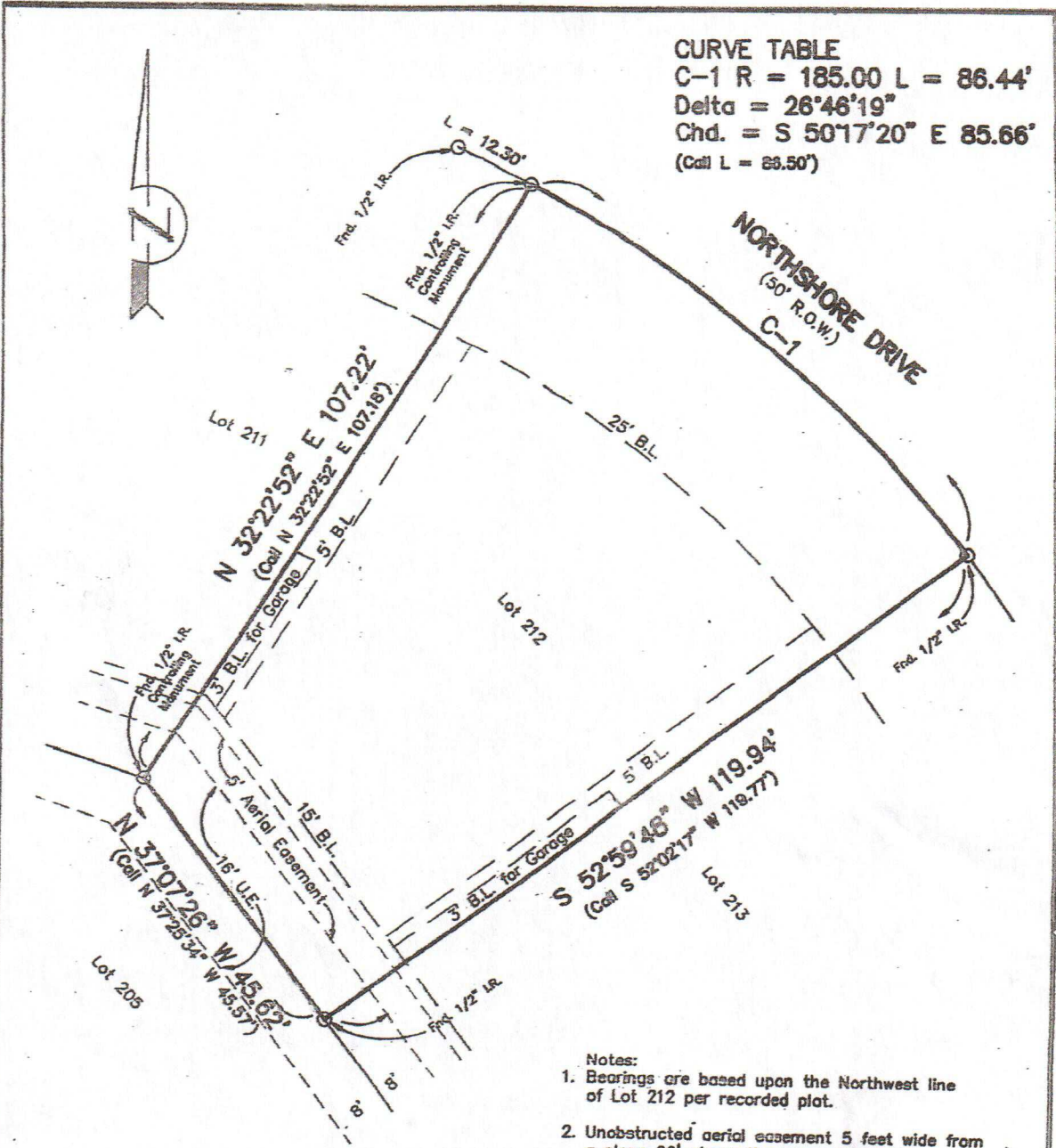

- Notes:
1. Bearings are based upon the Northwest line of Lot 212 per recorded plat.
  2. Unobstructed aerial easement 5 feet wide from a plane 20' above the ground upward.

LAND SURVEY  
 LOT 212, BLOCK 69  
 WALDEN ON LAKE CONROE, SEC. 15

A SUBDIVISION IN THE THOMAS CORNER SURVEY, A-10

MONTGOMERY COUNTY, TEXAS REF: Cap. C. Sht. 20 MAP RECORDS  
 Scale: 1" = 20' Date: February 25, 2000  
 Address: 13441 Northshore Drive Montgomery, Texas 77358

To Tommy Bunch Builder, Exclusively.

I hereby certify that this plat is a true representation of a ground survey made under my direct supervision, that there are no encroachments or overlapping of improvements, except as shown. This property lies within Zone X per F. I. R. M. Community Panel No. 48359C0215 F, effective December 19, 1998.

*Jeffrey Moon*  
 Jeffrey Moon  
 Registered Professional  
 Land Surveyor No. 4639