

SCALE: 1" = 80'

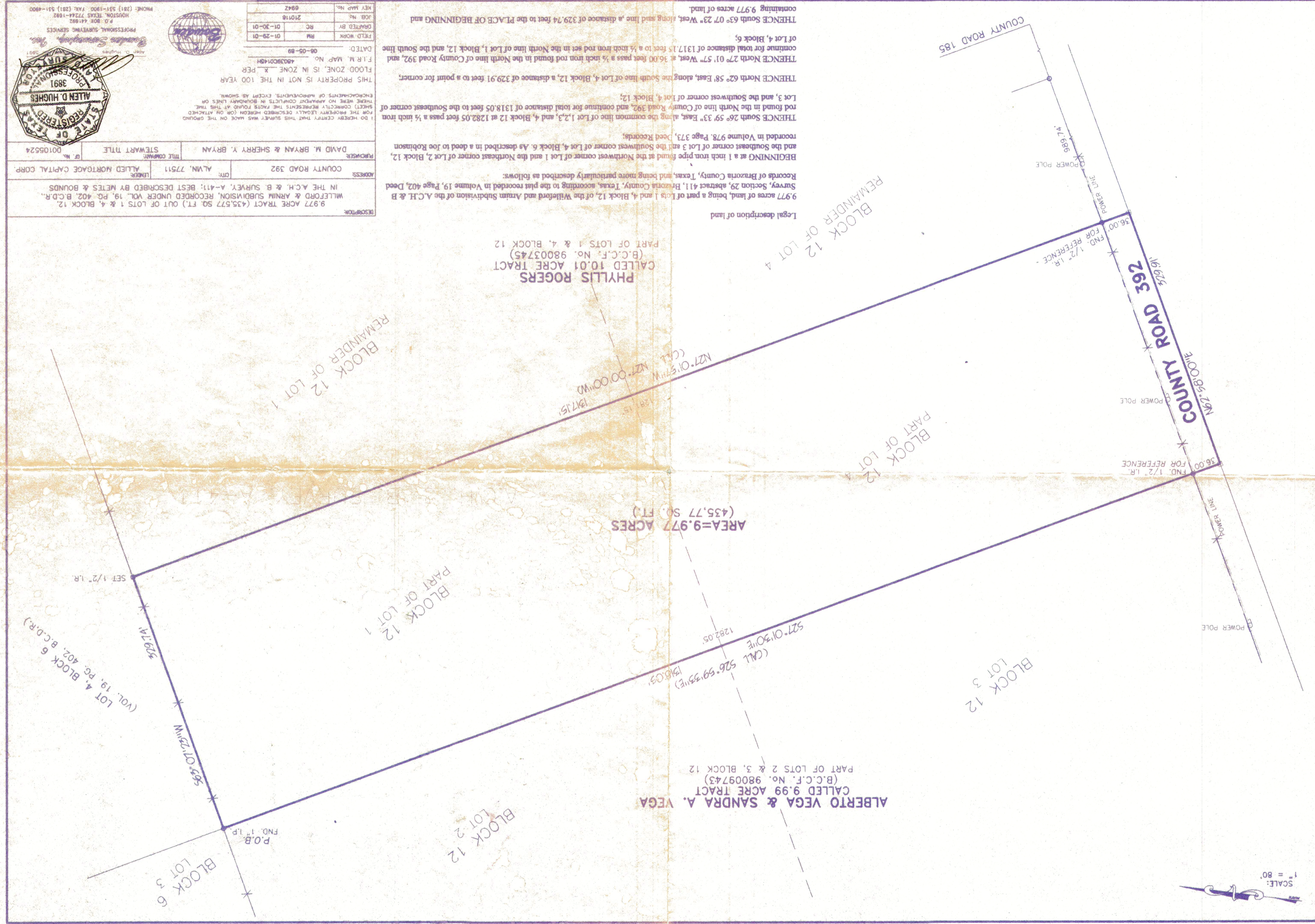

DESCRIPTION:
 9.977 ACRE TRACT (435.577 SQ. FT.) OUT OF LOTS 1 & 4, BLOCK 12, WILFORD & ARNIM SUBDIVISION, RECORDED UNDER VOL. 19, PG. 402, B.C.D.R. IN THE A.C.H. & B. SURVEY, A-411; BEST DESCRIBED BY METES & BOUNDS.

ADDRESS:
 COUNTY ROAD 392

OWNER:
 ALVIN, 77511

LENDER:
 ALLIED MORTGAGE CAPITAL CORP.

PURCHASER:
 DAVID M. BRYAN & SHERRY Y. BRYAN

THE COMPANY:
 STEWART TITLE

OR. NO.:
 00105524

1. DO HEREBY CERTIFY THAT THIS SURVEY WAS MADE ON THE GROUND, THAT I HAVE PERSONALLY RECORDED THE DATA FOUND IN THIS SURVEY, AND THAT I AM A LICENSED SURVEYOR IN THE STATE OF TEXAS.

THIS PROPERTY IS NOT IN THE 100 YEAR FLOOD ZONE, IS IN ZONE X, PER F.I.R.M. MAP NO. 4803800149H

DATED: 06-05-89

FIELD WORK	RM	01-29-01
DRAWN BY	RC	01-20-01
JOB NO.		21016
REV. MAP NO.		6942

ALLEN D. HUGHES
 REGISTERED PROFESSIONAL SURVEYOR
 STATE OF TEXAS
 3891

Professional Surveying, Inc.
 PROFESSIONAL SURVEYING SERVICES
 P.O. BOX 441892
 HOUSTON, TEXAS 77244-1892
 PHONE: (281) 531-1900, FAX: (281) 531-4900