

GF NO. 11-0035564 CHARTER TITLE
 ADDRESS: 11142 MOORING RIDGE LANE
 HOUSTON, TEXAS 77075
 BORROWER: DIANA SANCHEZ

LOT 27, BLOCK 1
 DURHAM PARK, SECTION 1

ACCORDING TO THE MAP OR PLAT THEREOF RECORDED
 IN FILM CODE NO. 558200 OF THE MAP RECORDS
 OF HARRIS COUNTY, TEXAS

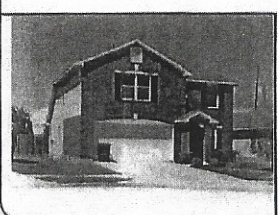
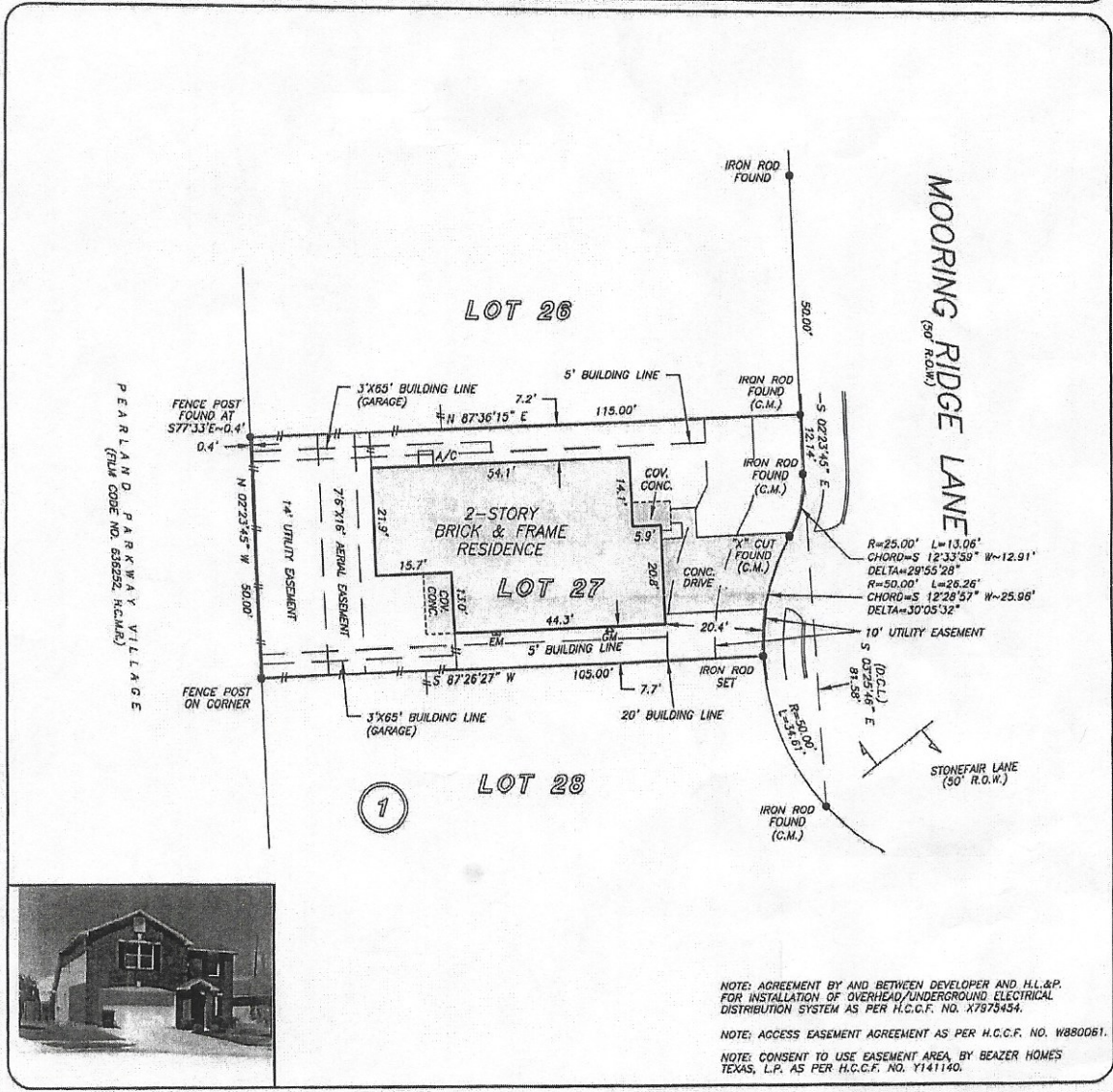

NOTE: AGREEMENT BY AND BETWEEN DEVELOPER AND H.L.&P.
 FOR INSTALLATION OF OVERHEAD/UNDERGROUND ELECTRICAL
 DISTRIBUTION SYSTEM AS PER H.C.C.F. NO. X7973434.
 NOTE: ACCESS EASEMENT AGREEMENT AS PER H.C.C.F. NO. W880061.
 NOTE: CONSENT TO USE EASEMENT AREA, BY BEAZER HOMES
 TEXAS, L.P. AS PER H.C.C.F. NO. Y141140.

Diana Antai 4/2/19

THIS PROPERTY DOES NOT LIE WITHIN THE
 100 YEAR FLOOD PLAN AS PER FIRM
 PANEL NO. 492010 1035 L
 MAP REVISION: 06/16/07
 ZONE X
 BASED ONLY ON VISUAL EXAMINATION OF MAPS.
 INACCURACIES OF FEMA MAPS PREVENT EXACT
 DETERMINATION WITHOUT DETAILED FIELD STUDY

A SUBSURFACE INVESTIGATION
 WAS BEYOND THE SCOPE OF THIS SURVEY

D.C.L. = DIRECTIONAL CONTROL LINE
 RECORD BEARING: FILM CODE NO. 558200, H.C.M.R.

I HEREBY CERTIFY THAT THIS SURVEY WAS MADE
 ON THE GROUND, THAT THIS PLAT CORRECTLY
 REPRESENTS THE FACTS FOUND AT THE
 TIME OF SURVEY AND THAT THERE ARE NO
 ENCROACHMENTS APPARENT ON THE GROUND,
 EXCEPT AS SHOWN HEREON, THIS SURVEY IS
 CERTIFIED FOR THIS TRANSACTION ONLY AND
 ABSTRACTING PROVIDED IN THE ABOVE
 REFERENCED TITLE COMMITMENT WAS RELIED
 UPON IN PREPARATION OF THIS SURVEY.

TERRANCE MISH
 PROFESSIONAL LAND SURVEYOR
 NO. 4981
 JOB NO. 11-09077
 SEPTEMBER 09, 2011

DRAWN BY: RC

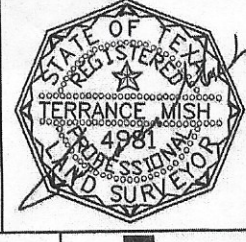

	Charter Title Company	
	VANESSA SEGOVIA 713-881-4104	

PRECISION surveyors	1-800-LANDSURVEY www.precisionurveyors.com	281-496-1586 FAX 281-496-1867 14923 MEMORIAL DRIVE SUITE 8100 HOUSTON, TEXAS 77079	210-829-4941 FAX 210-829-1555 1772 NE LOOP 410 SUITE 600 SAN ANTONIO, TEXAS 78217
-------------------------------	---	---	--