

THIS SURVEY IS BEING PROVIDED SOLELY FOR THE USE OF THE CURRENT PARTIES AND THAT NO LICENSE HAS BEEN CREATED, EXPRESS OR IMPLIED, TO COPY THE SURVEY EXCEPT AS IS NECESSARY IN CONJUNCTION WITH THE ORIGINAL TRANSACTION.

SCALE:
1" = 20'

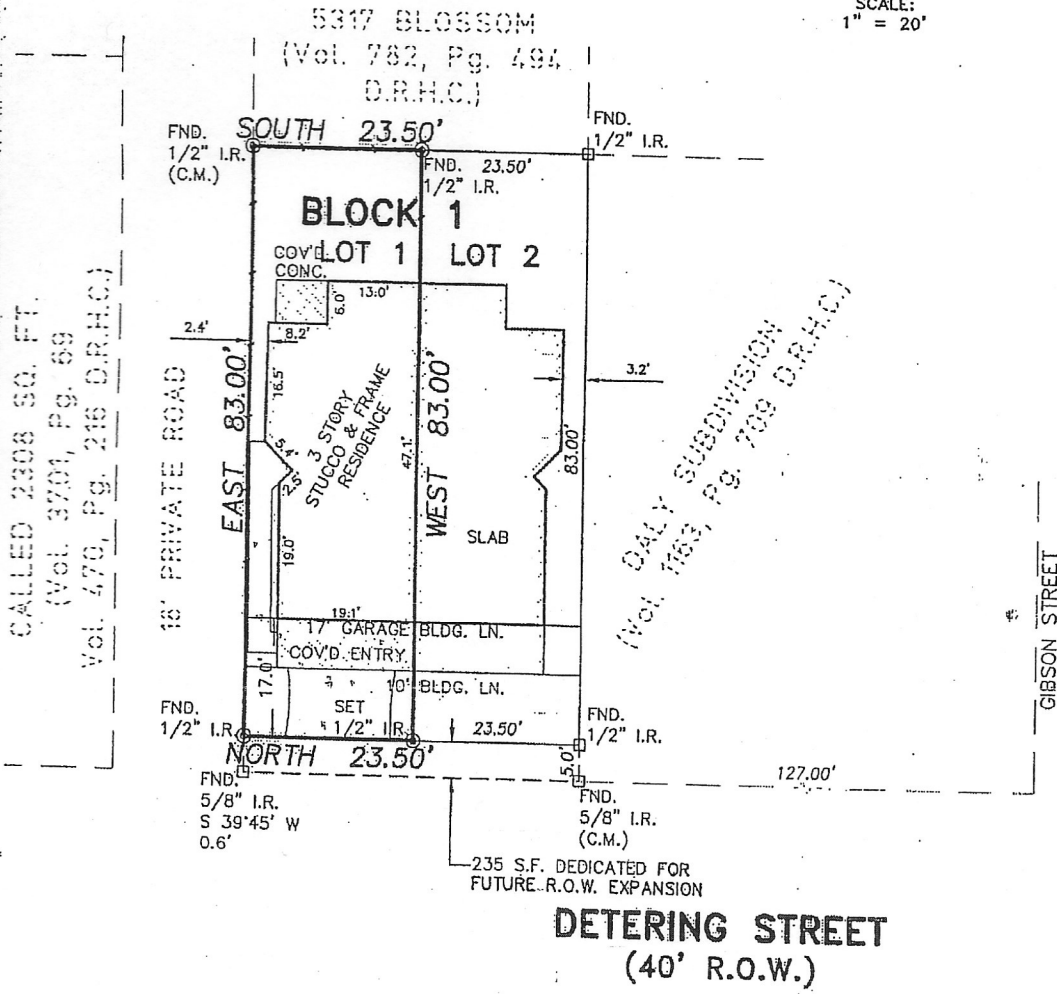

| | | | | | | | | |
|--------------|-------------------------------|--------|---------|----------------|-------------------------------|---------|----------|----------------------------|
| LOT(S): | 1 | BLOCK: | 1 | SUBDIVISION: | RIVERWOOD ON DETERING, SEC. 1 | | | |
| RECORDATION: | FILM CODE No. 539204 M.R.H.C. | | COUNTY: | HARRIS | STATE: | TEXAS | SURVEY: | J. REINERMAN SURVEY, A-642 |
| ADDRESS: | 522 DETERING STREET | | | CITY: | HOUSTON, 77007 | ENDER: | --- | |
| PURCHASER: | ERIC & CHRISTA JOHNSON | | | TITLE COMPANY: | HOUSTON TITLE | GF. No. | 04100151 | |

I DO HEREBY CERTIFY THAT THIS SURVEY WAS MADE ON THE GROUND FOR THE PROPERTY LEGALLY DESCRIBED HEREON (OR ON ATTACHED SHEET) CORRECTLY REPRESENTS THE FACTS FOUND AT THIS TIME. THERE WERE NO APPARENT CONFLICTS IN BOUNDARY LINES OR ENCROACHMENTS OF IMPROVEMENTS, EXCEPT AS SHOWN, AND THAT SAID PROPERTY HAS ACCESS TO AND FROM A DEDICATED ROADWAY.

REVISION 10-27-04: FINAL

THIS PROPERTY IS NOT IN THE 100 YEAR FLOOD ZONE, IS IN ZONE X PER F.I.R.M. MAP No. 48201C0670-K DATED: 04-20-2000

| | | |
|-------------|----------|------------|
| FIELD WORK | JL | 05-08-2004 |
| DRAFTED BY | NTN | 05-07-2004 |
| JOB No. | B40075-C | |
| KEY MAP No. | 492-C | |

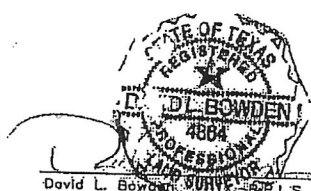
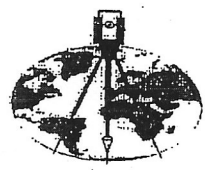

David L. Bowden SURVEYOR L.S. No. 4864

Bowden Survey Co.
PROFESSIONAL SURVEYING SERVICES
16000 BARKERS POINT LANE, SUITE #120
HOUSTON, TEXAS 77079
PHONE: (281) 531-1900 FAX: (281) 531-4900