

SCALE

1"=30'

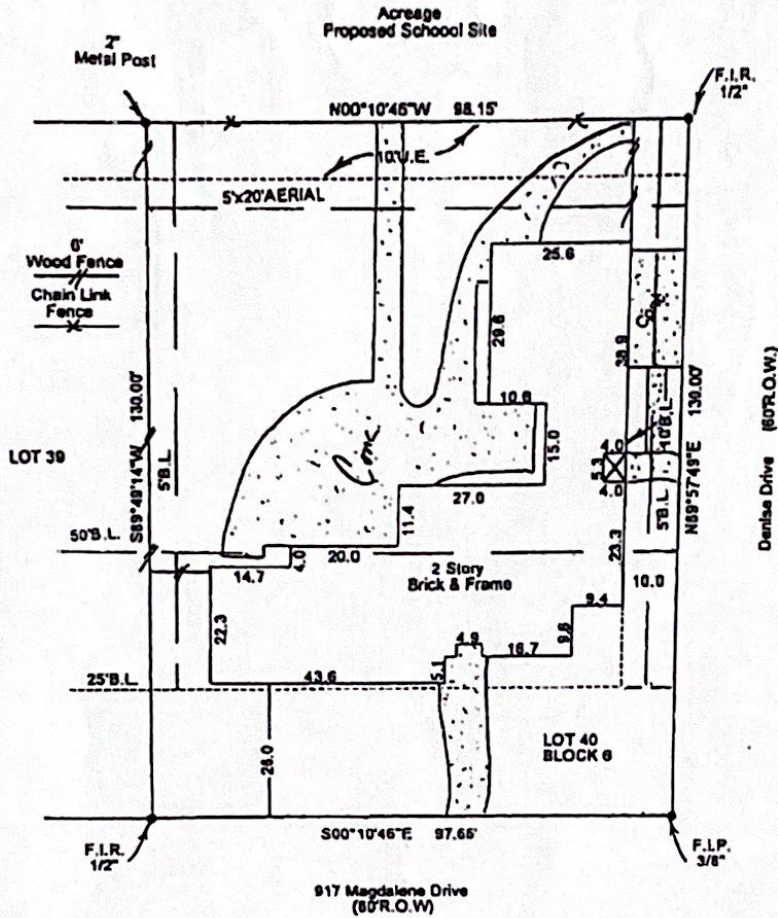
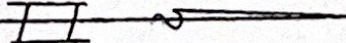

NOTE: Restrictive Covenants recorded under
 NOTE: By graphic plotting only, the subject property does NOT appear to lie in the 100 year flood plain according to N.F.I.P. Map No. 480294 0645J 11-6-96 ZONE X
 NOTE: Bearings based on Deed, Plat or Assumed.
 NOTE: This survey is certified for this transaction only, it is not transferrable to additional institutions or subsequent owners.

BUYER Alexander Leon		PROPERTY ADDRESS 917 Magdalene Drive	
LOT 40	BLOCK 6	SUBDIVISION MARIAN OAKS	SECTION --
RECORDATION 46/37 M.R.H.C.	COUNTY Harris	SURVEY ---	

TEXAS LAND COORDINATORS, INC.
 P.O. BOX 1697 • PEARLAND, TX 77588
 (281) 997-1585 Fax # (281) 485-6321

O.F.# N/A

DATE 8/16/04

INVOICE # 44038

JOB # 8-159-04



I do hereby certify that this survey was this day made on the ground of the property legally described hereon (or the attached sheet), and is correct, there are no encroachments unless shown, was done by me or under my supervision, and conforms to or exceeds the current standards as adopted by the Texas Board of Professional Land Surveying.

