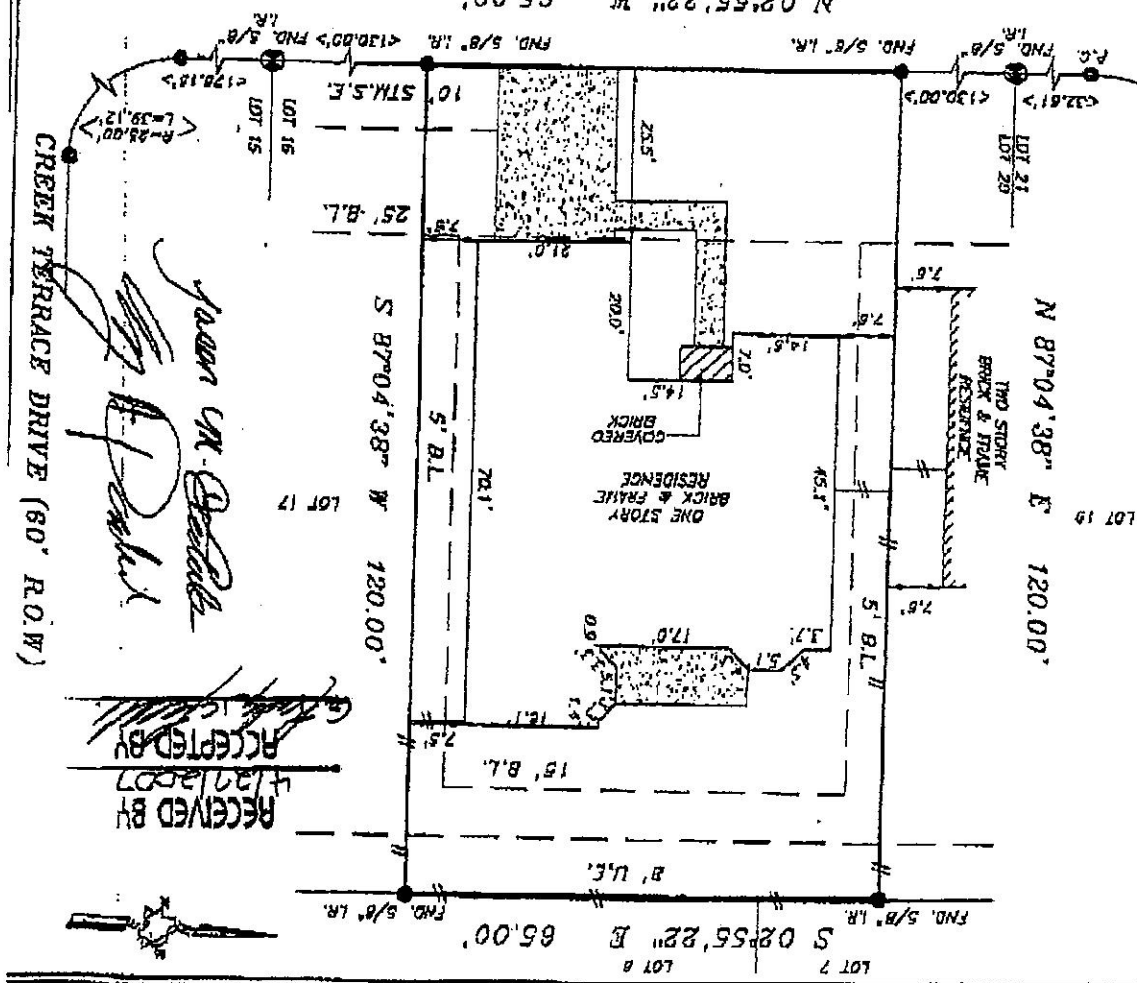

TRI-TECH SURVEYING CO., INC.

4950 TERMINAL STREET
BELLAIRE, TEXAS, 77401
PHONE: (713) 657-0800

2619 PLANTATION HOLLOW COURT (80' R.O.W.)

NOTE: PROPERTY SUBJECT TO RECORDED RESTRICTIONS, REGULATIONS, & ORDINANCES IF ANY, INCLUDING THOSE BY THE CITY OF MISSOURI CITY, TX.

HEARINGS SHOWN REFERENCED TO:

N 02°55'22" W ALONG PLANTATION HOLLOW COURT

APPROXIMATE INFORMATION PROVIDED HEREON IS BELIEVED TO BE ACCURATE AND CORRECT BY THE UNDERSIGNED SURVEYOR. THIS SURVEY DOES NOT CONSTITUTE A TITLE SEARCH BY THE UNDERSIGNED. THE UNDERSIGNED HAS NO RECORD, AS REFLECTED ON THIS SURVEY, OF ANY ENCUMBRANCES OF ANY KIND OR PLAT AND TITLE INFORMATION PROVIDED BY RECORDING TIME CO. D.P. NO. 539179-48, DATED 2-16-01.

LEGEND

- CONCRETE
- COVERED
- IRON FENCE
- WOOD FENCE
- CHAIN LINK
- MONUMENT
- CONTROLLING

The undersigned registered professional land surveyor, do hereby state that this plat was prepared in accordance with the ground under my direction and supervision on the spot or field of work, according to the map or plan thereon, indicated herein.

DRAWN BY: S. HOLLEY

DATE: 3-13-01
JOB NO. 6436-00
SCALE: 1" = 20'
REVISED: 1/3/97
PANTRY 02551 ZONE "X"
TRM MAP NO. 48157C
SURRENDERED FOR: GEHAN HOMES, LTD.
TITLE COMPANY: REGENCY TITLE CO.
ORDERER: JASON M. PADULA AND WIFE, AMY A. PADULA
RECORDED IN BLDG. NO. 1871B & 1872A
MAP RECORDS: FORT BEND COUNTY, TEXAS
LOT 18, BLOCK 3 OF PLANTATION TRAILS AT FIRST COLONY SECTION 1

