

FLOORPLAN

Borrower: Steven & Cheryl Litherland File No.: 11090004
 Property Address: 20620 Southwood Oaks Dr Case No.:
 City: Porter State: TX Zip: 77365
 Lender: Universal American Mortgage Company

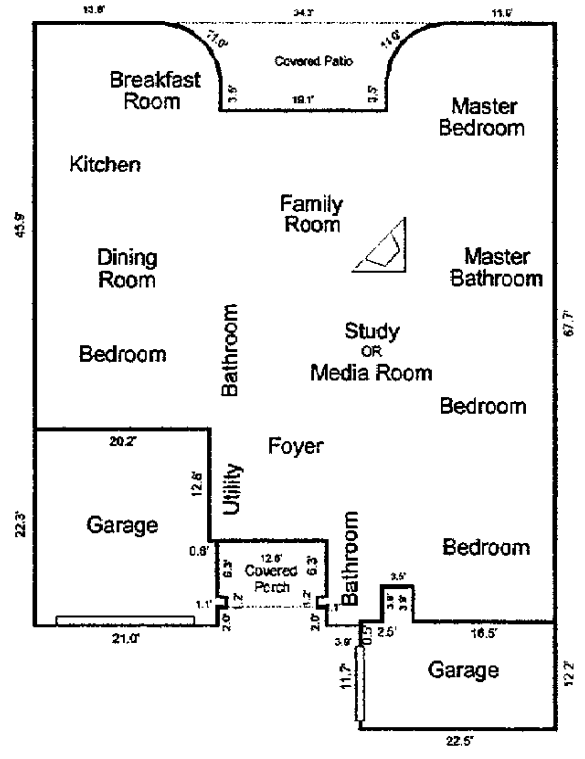

Sketch by Apex III**

Comments:

AREA CALCULATIONS SUMMARY			
Code	Description	Size	Net Totals
GLAI	First Floor	3283.41	3283.41
P/P	Covered Ratio	Invalid	
	Covered Porch	91.86	91.86
GAR	Garage	459.38	
	Garage	288.15	747.53
TOTAL LIVABLE (rounded)			3283

LIVING AREA BREAKDOWN			
Breakdown		Subtotals	
First Floor			
	1.1 x	1.2	1.32
0.5 x	6.3 x	7.6	23.94
0.5 x	6.3 x	7.6	23.94
	7.6 x	39.6	300.96
	26.7 x	36.1	963.87
	13.8 x	45.9	633.42
	3.5 x	7.6	26.60
	12.8 x	27.9	357.12
	11.9 x	58.7	698.53
	5.1 x	26.4	134.64
	3.9 x	6.4	24.96
	3.9 x	16.5	64.35
	0.5 x	3.9	1.95
Curve	11.0 @	90.0°	13.91
Curve	11.0 @	90.0°	13.91
15 Calculations Total (rounded)			3283