

OF NO. 1553616-H144 HANSEN AND LAPORTE TITLE  
 ADDRESS: 992 OAK GLEN DRIVE  
 WILKINS, TEXAS 77376  
 BORROWER: MARK COUNTS

**LOT 13, BLOCK 1  
 AMENDING PLAT OF OLDE OAKS, SECTION 1**

ACCORDING TO THE MAP OR PLAT THEREOF RECORDED  
 IN CABINET U, SHEETS 12-13 OF THE MAP/PLAT RECORDS  
 OF MONTGOMERY COUNTY, TEXAS



*Timothy Swann*  
*[Signature]*

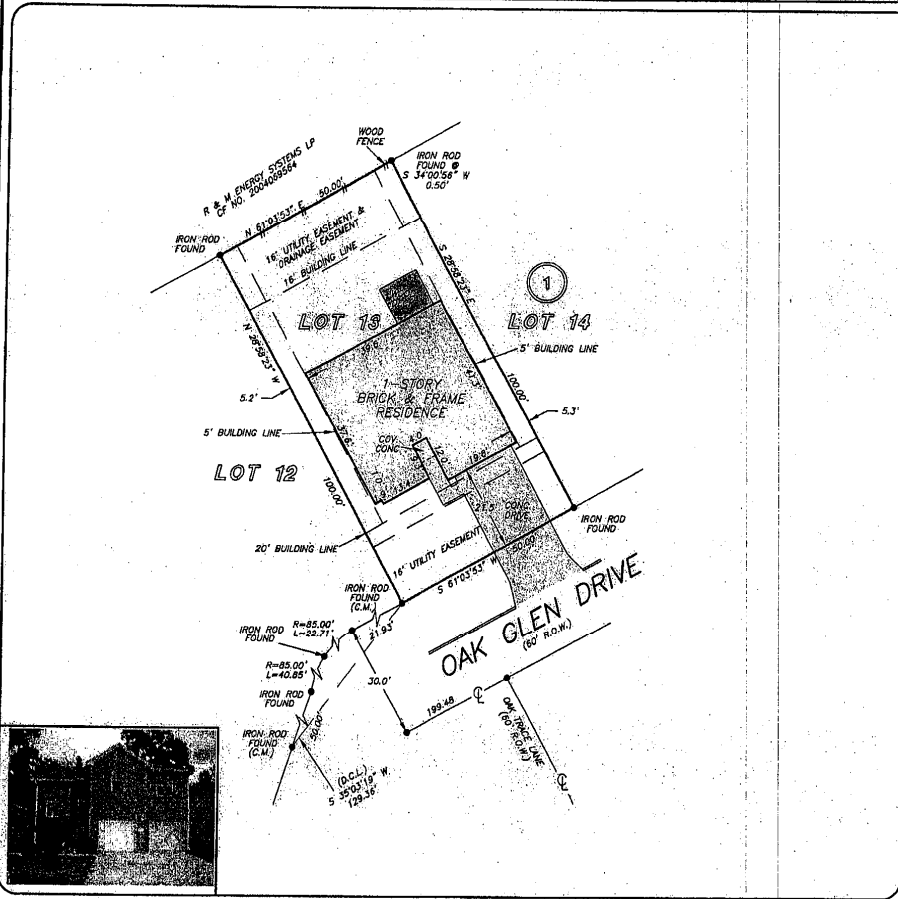

THIS PROPERTY DOES NOT LIE WITHIN THE  
 100 YEAR FLOOD PLAIN AS PER FIRM  
 PANEL NO. 46330C 0238 F  
 MAP REVISION: 12/19/1996  
 ZONE X  
 BASED ONLY ON VISUAL EXAMINATION OF MAPS.  
 INACCURACIES OF FEMA MAPS PREVENT EXACT  
 DETERMINATION WITHOUT DETAILED FIELD STUDY

A SUBSURFACE INVESTIGATION  
 WAS BEYOND THE SCOPE OF THIS SURVEY

D.C.L. = DIRECTIONAL CONTROL LINE  
 RECORD BEARING: CABINET U, SHEET 12-13 M.C.M.R.

DRAWN BY: AL

I HEREBY CERTIFY THAT THIS SURVEY WAS MADE  
 ON THE GROUND, THAT THIS PLAT CORRECTLY  
 REPRESENTS THE FACTS FOUND AT THE  
 TIME OF SURVEY AND THAT THERE ARE NO  
 ENCROACHMENTS APPARENT ON THE GROUND,  
 EXCEPT AS SHOWN HEREON. THIS SURVEY IS  
 CERTIFIED FOR THIS TRANSACTION ONLY AND  
 ABSTRACTING PROVIDED IN THE ABOVE  
 REFERENCED TITLE COMMITMENT WAS RELIED  
 UPON IN PREPARATION OF THIS SURVEY.

JIMMY RAY JANECEK  
 PROFESSIONAL LAND SURVEYOR  
 NO. 5868  
 JOB NO. 11-01903  
 MARCH 09, 2011

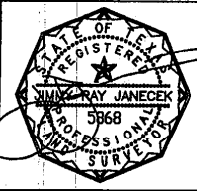

TBRI TRSD HWY  
713-469-3563

**PRECISION** surveyors

1-800-LANDSURVEY  
 www.precisionsurveyors.com

281-496-1586
FAX 281-496-1867
210-829-4941
FAX 210-829-1555

14925 MEMORIAL DRIVE SUITE 8100 HOUSTON, TEXAS 77079
1777 NE LOOP 410 SUITE 600 SAN ANTONIO, TEXAS 78217