

TO ALL PARTIES INTERESTED IN THE PREMISES SURVEYED:

This is to certify that I, E.C. Quickel, Jr. a Registered Professional Land Surveyor in the State of Texas, have this day made a careful and accurate survey on the ground of the property located at No. _____

C.R. 46

in _____, Texas, Lot A 15.0124 ACRE TRACT
Block OUT, of THE HENRY AUSTIN LEAGUE NO. 6, ABSTRACT
NO. 14 BRAZORIA COUNTY TEXAS, OUT OF A CALLED 95.69 ACRE
TRACT

City of _____, _____ County
Texas, according to the map or plat thereof recorded in Volume 314, Page 496
of the Plat Records of BRAZORIA County, Texas.
DEED

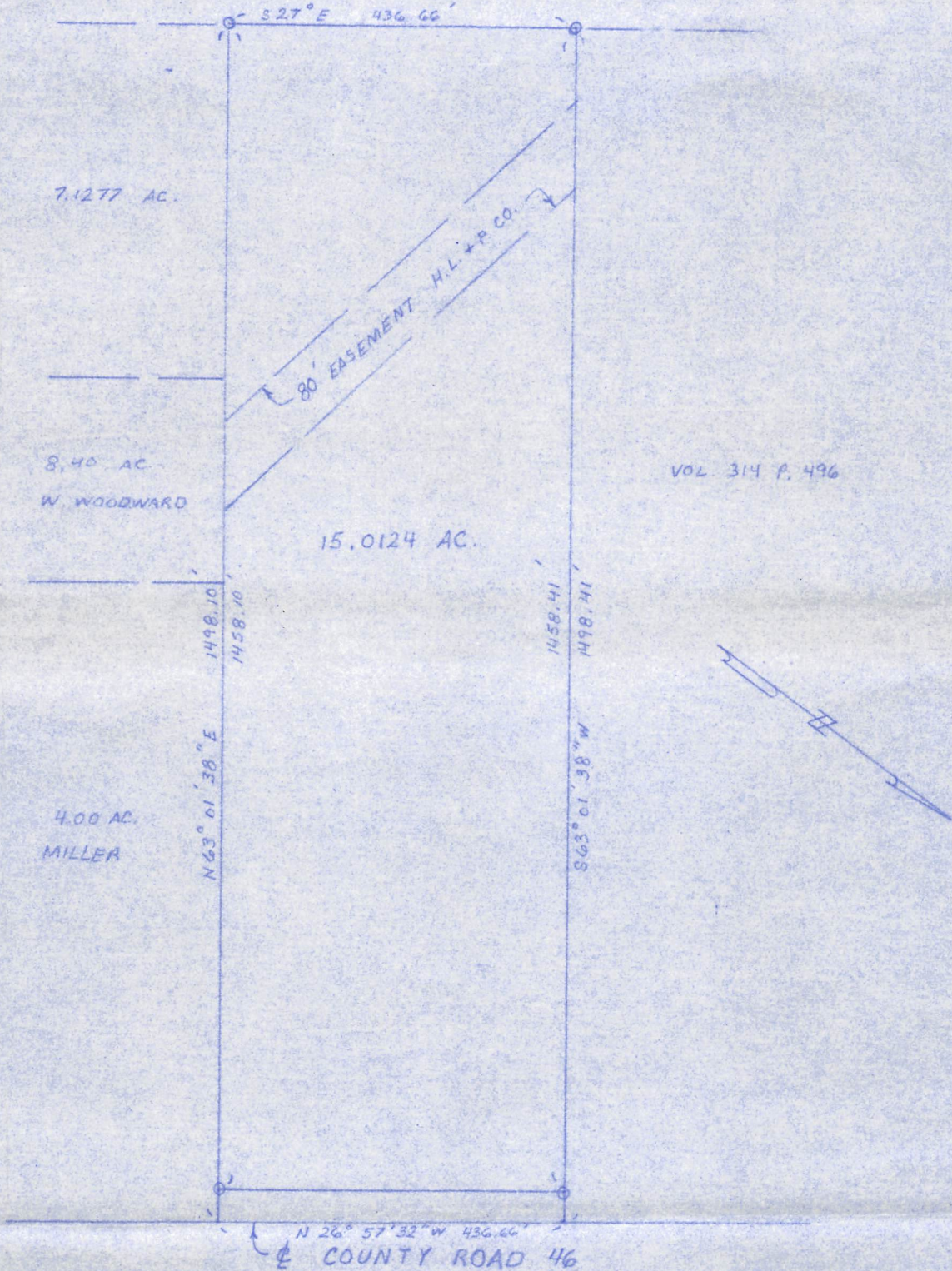

The above described property is in zone _____
The above described property (is) (is not) in a designated flood hazard zone. The plat herein is a true, correct and accurate representation of the property as determined by the survey, the lines and dimensions of said property being as indicated by the plat; the size, location and type of buildings and improvements are as shown, all improvements being within the boundaries of the property, set back from property lines are the distance indicated, and the distance from the nearest street or road is as shown on said plat. There are no encroachments, conflicts or protrusions except.

Scale: 1" = 200'
Date: 6-30-97
G.F. No. _____

E.C. Quickel, Jr.
REGISTERED PROFESSIONAL LAND SURVEYOR NO. 1545

