

NATIONAL FLOOD INSURANCE PROGRAM  
 FIRM Zone X  
 Panel 0026-E  
 Community #485469  
 December 6, 2002

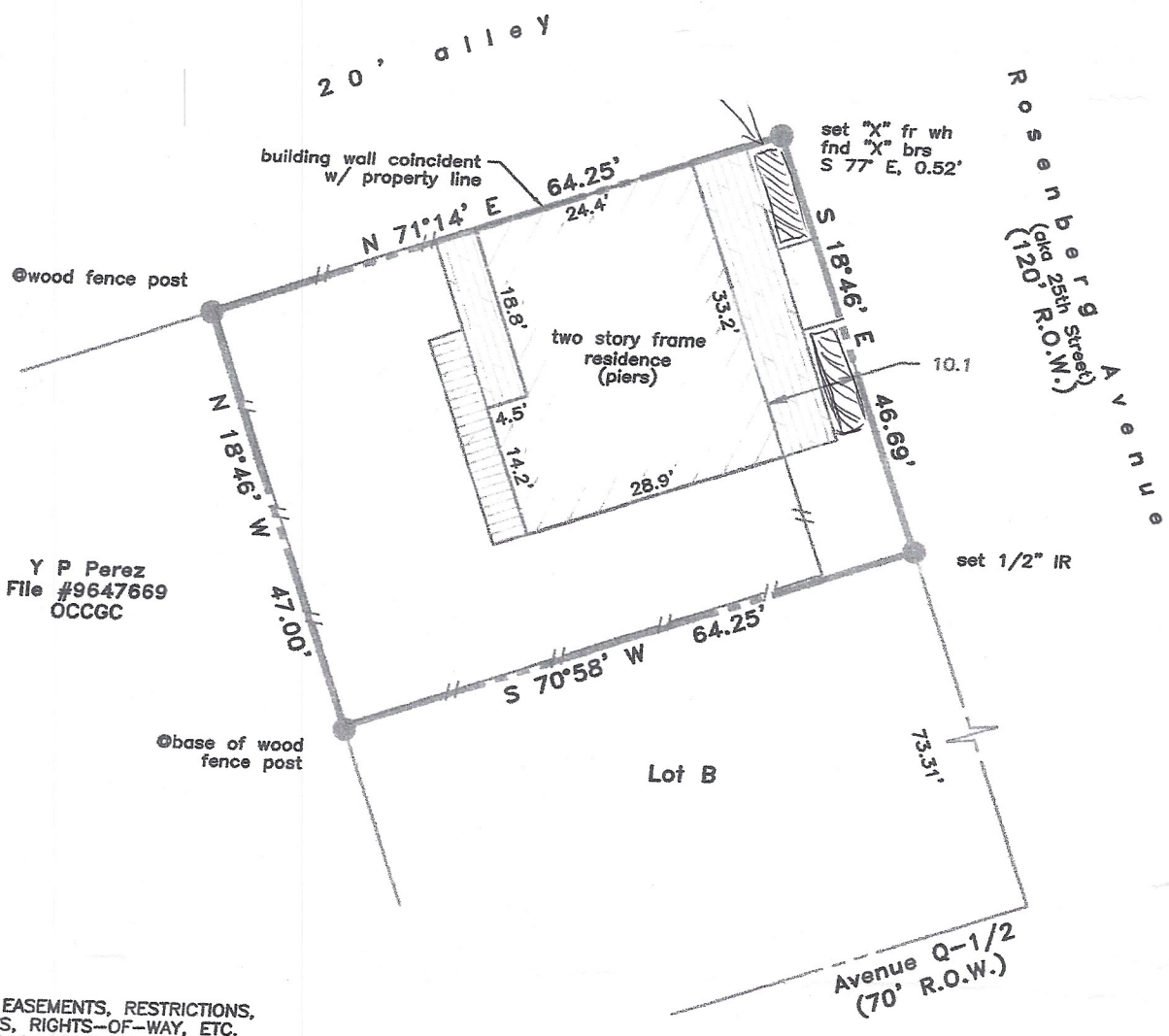

NOTES:  
 - RECORD EASEMENTS, RESTRICTIONS, ROADWAYS, RIGHTS-OF-WAY, ETC. PROVIDED BY TITLE COMPANY ONLY  
 - True ground distances shown  
 - Bearings assumed as platted  
 - Survey monuments reconciled w/numerous previous surveys



LAND TITLE SURVEY OF A TRACT OF LAND being Lot "A" of 2115 25TH STREET / 2502 AVENUE Q-1/2, a subdivision in Galveston County, Texas, according to the plat thereof recorded in Volume 18, Page 1093, in the Office of the County Clerk of Galveston County, Texas.

Subject property: 2115 25th Street  
 To Shawna Lee Pruitt, Secure Mortgage Co.  
 and Stewart Title Co., GF #1216733199;  
 I hereby certify that this survey was made on the ground under my direct supervision and that this plat correctly represents the facts found at the time of the survey.

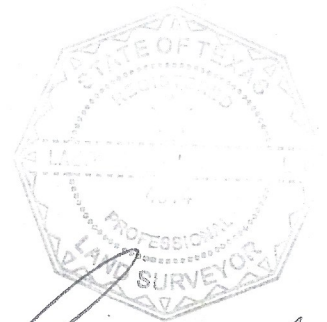

*Laurence C. Wall*

Laurence C. Wall  
 RPLS #4814  
 January 18, 2012

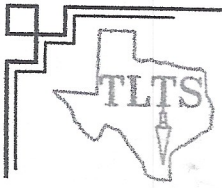

TLTS, Inc.  
 TEXAS LAND TITLE SURVEYORS  
 1801 Moody Avenue  
 Galveston, Texas 77550  
 (409) 765-8883