

STAIR NOTES:

- INDIVIDUAL STAIR TREADS SHALL BE DESIGNED FOR A UNIFORMLY DISTRIBUTED LIVE LOAD OF 40 PSF OR A 300 POUND CONCENTRATED LOAD ACTING OVER AN AREA OF 4 SQUARE INCHES, WHICHEVER PRODUCES THE GREATER STRESS.
- GUARDRAILS AND HANDRAILS SHALL BE DESIGNED FOR A SINGLE CONCENTRATED LOAD OF 200 POUND APPLIED IN ANY DIRECTION AT ANY POINT ALONG THE TOP.

STAIR DETAIL - TYPICAL

SCALE: N.T.S.

- NOTES:**
- HORIZONTAL 1/4\"/>
- VERTICAL 1x6s TO EXTEND PAST GYP. BD. 3/4\"/>**
- STAIRS:**
- 17 RISERS @ 7 3/4\"/>

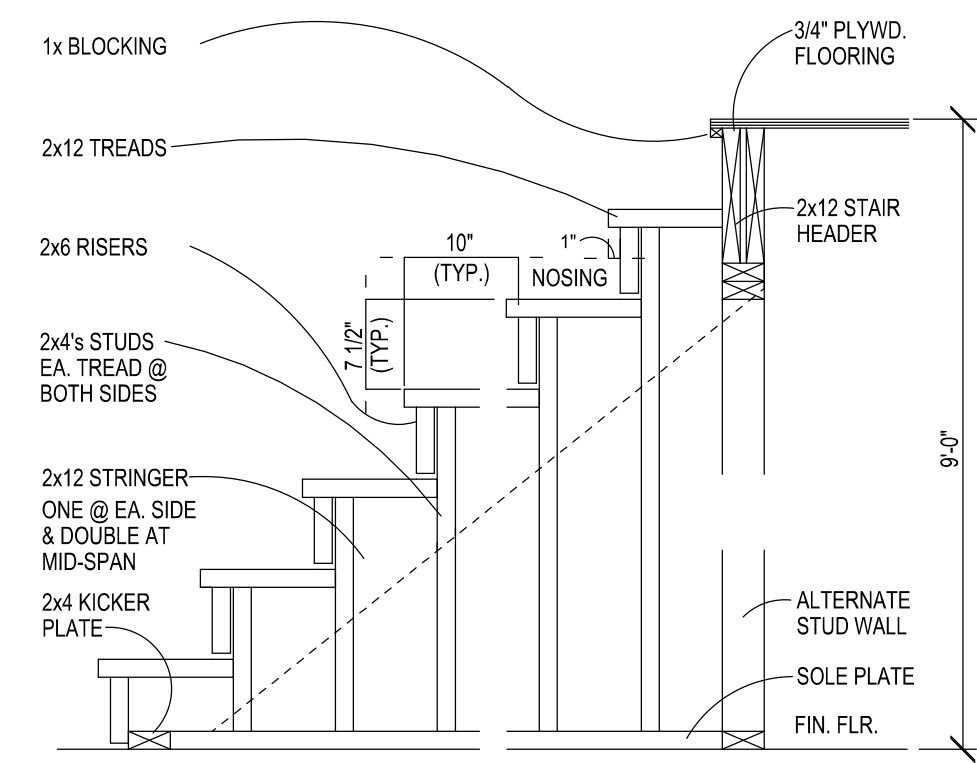

STAIR DETAIL 2 - TYPICAL

SCALE: N.T.S.

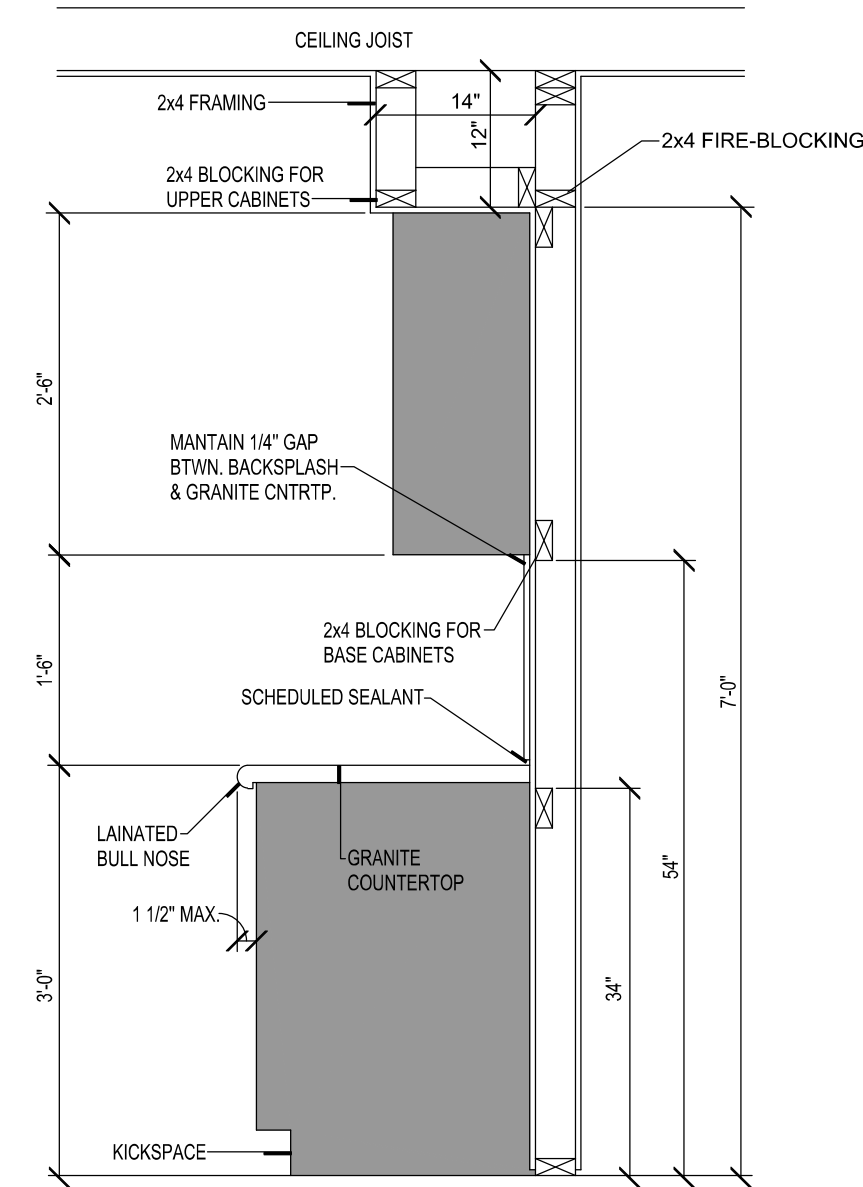

TYPICAL CABINET SECTION

SCALE: N.T.S.

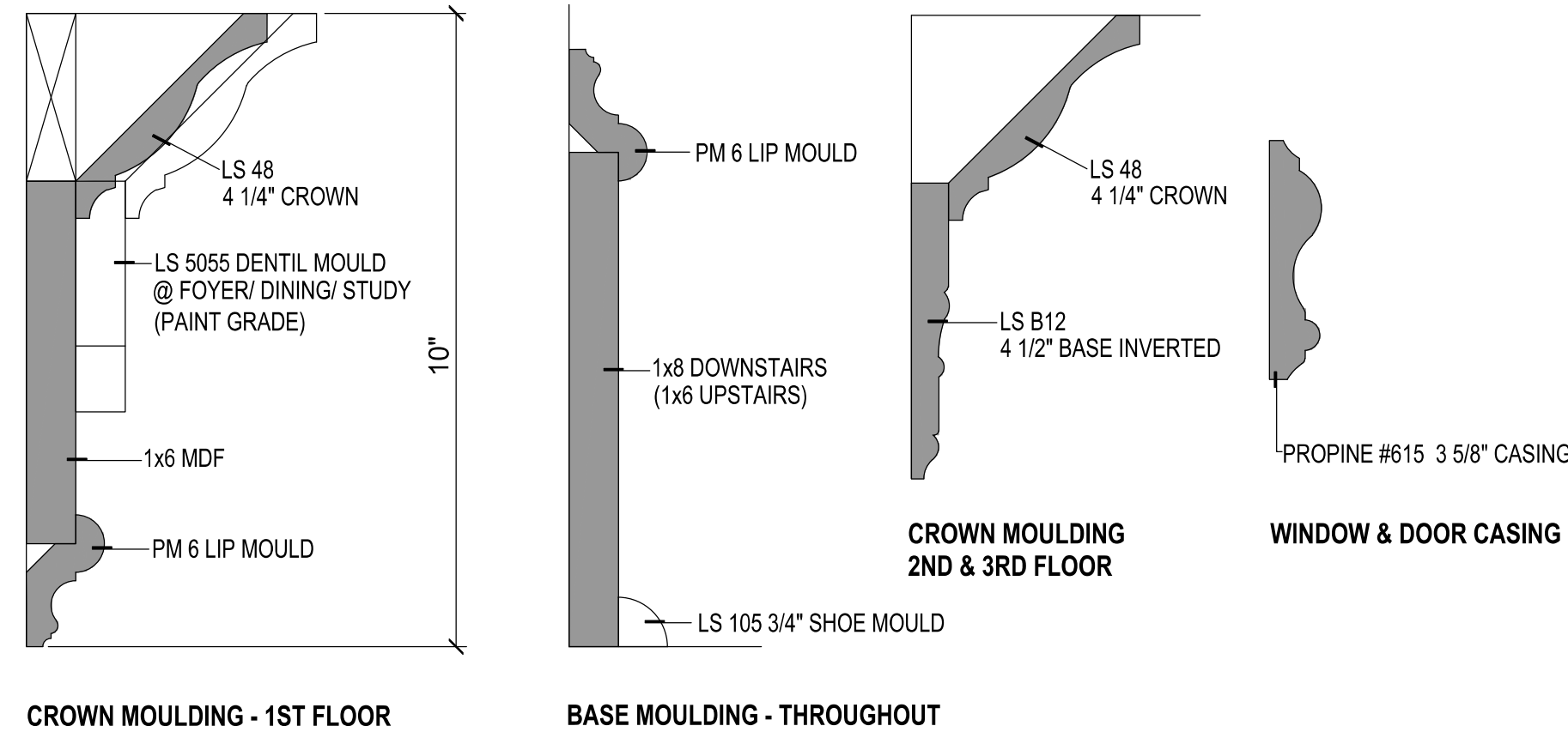

MOULDING DETAILS - U.N.O.

SCALE: N.T.S.

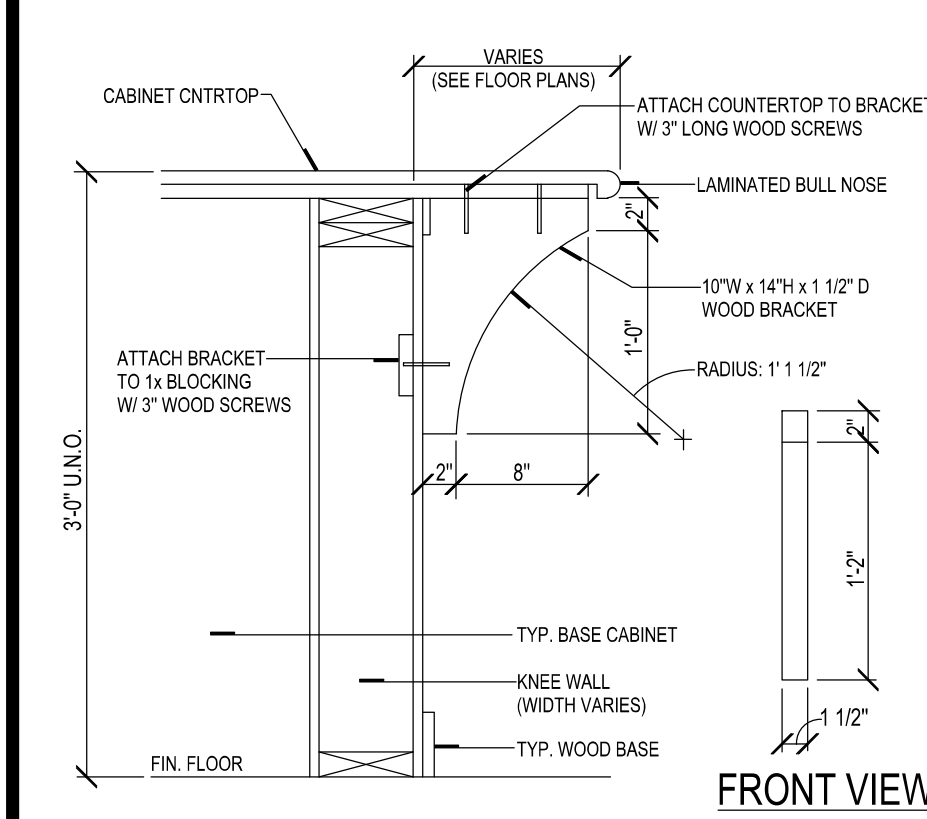

COUNTERTOP @ KITCHEN BAR

SCALE: N.T.S.

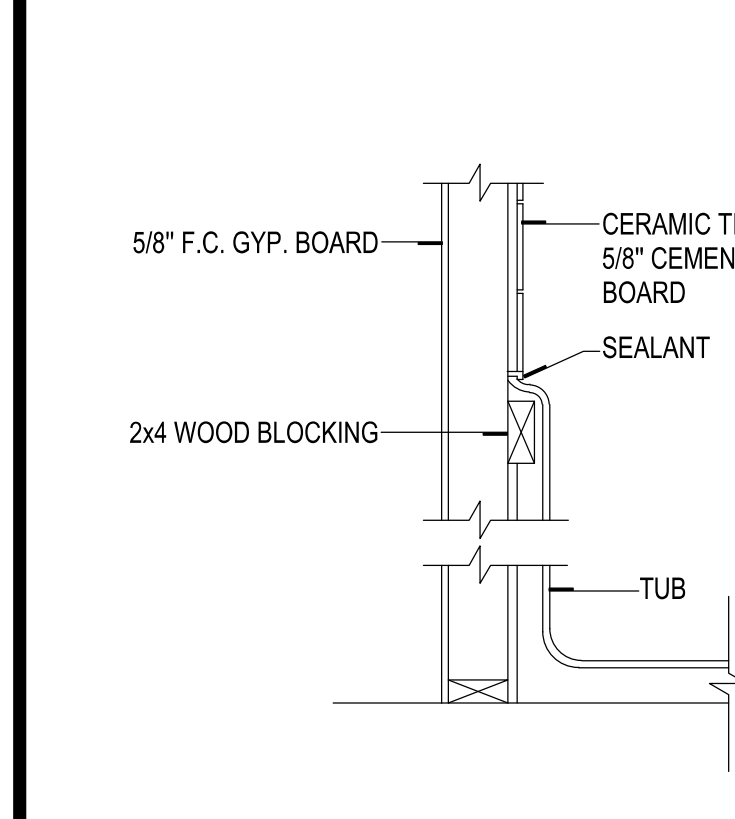

TUB AT NON RATED WALL

SCALE: N.T.S.

ATTIC SCUTTLE - TYPICAL

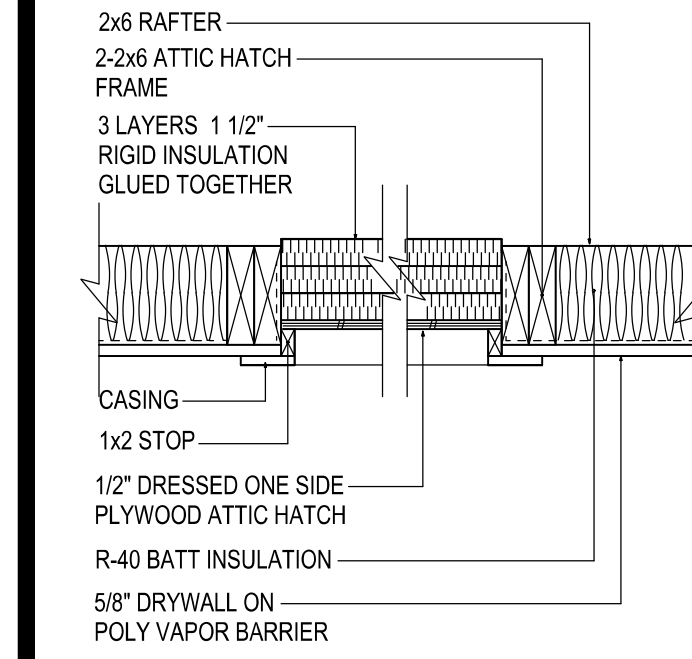

FLOOR PLAN NOTES

- 9'-0\"/>

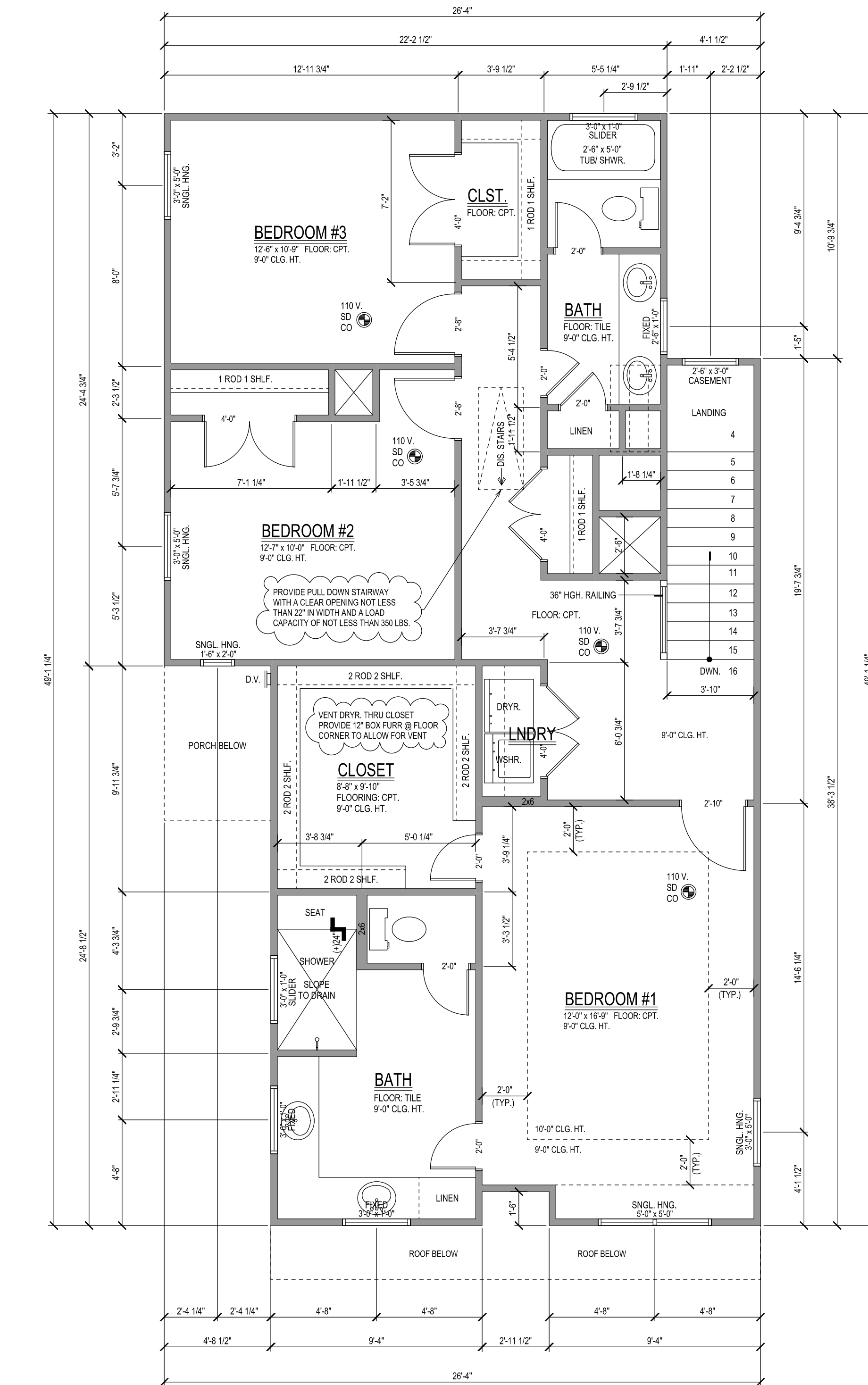

2ND FLOOR PLAN

SCALE: 1/4\"/>

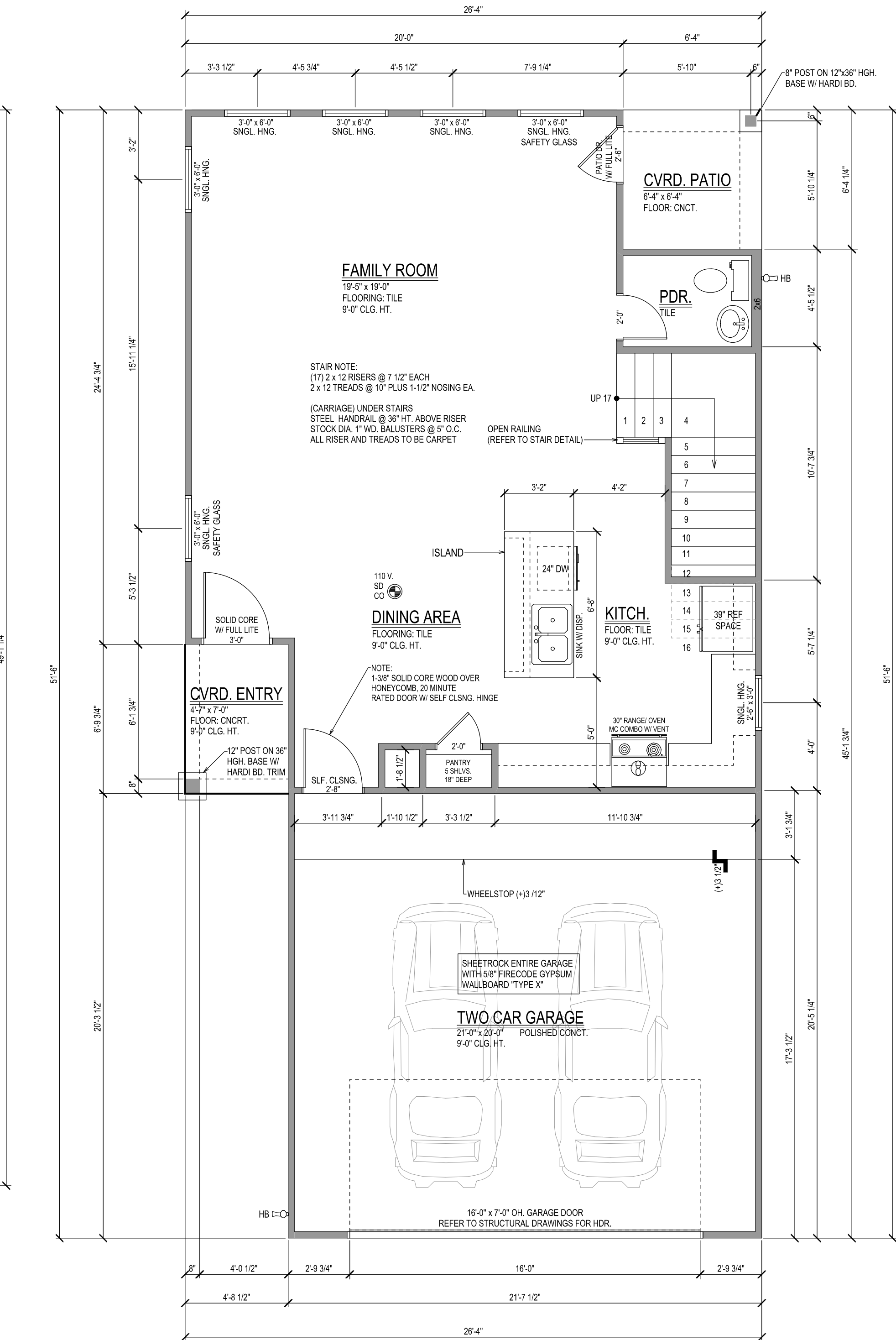

1ST FLOOR PLAN

SCALE: 1/4\"/>

BATH NOTES

- TILE FLOORS
- TILE FALLS AT TUB AND SHOWERS TO CEILING
- TILE FALL AT SHOWERS
- SYNTHETIC MARBLE DRAIN AND SPLASH
- ALL GLASS AT TUBS AND SHOWERS TO BE TEMPERED SAFETY GLASS AND MUST COMPLY W/ 2012 IRC W/ C.O.H. AMENDMENTS
- SHOWER STALLS AND TUB WALLS TO BE FINISHED WITH NONABSORBANT SURFACE TO A HEIGHT NOT LESS THAN 70\"/>

MILLWORK NOTES

- ALL SHELVES WITHIN CABINETS AND CASEWORK TO BE ADJUSTABLE. PROVIDE GLASS SHELVES (MIN. 3/8\"/>

SMOKE/ CARBON DET. NOTE

PROVIDE ONE SMOKE/ CARBON MONOXIDE DETECTOR (MIN. PER FLOOR AND ONE IN EACH CORRIDOR ACCESSING BEDROOMS & IN BEDROOMS. ALL DETECTORS LOCATED OUTSIDE SLEEPING ROOMS SHALL BE INTERCONNECTED SO THAT WHEN ONE IS TRIPPED THEY ALL SOUND. PROVIDE BATTERY BACKUPS FOR ALL UNITS.

AREA CALCULATIONS

FIRST FLOOR LIVING AREA:	750 Sq. Ft.
SECOND FLOOR LIVING AREA:	1,050 Sq. Ft.
TOTAL LIVING:	1,800 Sq. Ft.
TWO CAR GARAGE (DETACHED):	439 Sq. Ft.
COVERED PORCH:	28 Sq. Ft.
COVERED PATIO:	40 Sq. Ft.
TOTAL CONCRETE:	1,258 Sq. Ft.
TOTAL CVRD. AREA:	2,308 Sq. Ft.



WWW.JLSDESIGNC.COM
Business: (832) 908-8835
EMAIL: INFO@JLSDESIGNC.COM

THIS DOCUMENT IS THE COPYRIGHTED INTELLECTUAL PROPERTY OF JLS DESIGN, LLC. WHETHER OR NOT THE PROJECT FOR WHICH IT IS DESIGNED IS CONSTRUCTED OR NOT, THESE DOCUMENTS MAY NOT BE USED BY ANYONE FOR REPEAT CONSTRUCTION OR DESIGN WITHOUT THE WRITTEN CONSENT OF JLS DESIGN, LLC. FURTHERMORE, THIS DOCUMENT MAY NOT BE KNOWINGLY FURNISHED TO OTHERS FOR SUCH PURPOSES.

Rutland Single Family Residence

4018 RUTLAND, HOUSTON, TX., 77018

John A. LaStrape, A.I.B.D.
PROFESSIONAL BUILDING DESIGNER



JOHN A. LASTRAPE
AIBD . CERTIFICATION # 620

DATE:	1.6.2020
PROJECT #:	
CAD DRAWING FILE:	
DRAWN BY:	J.A.L.
CHECKED BY:	

SCALE: 1/4\"/>
SHEET TITLE
FLOOR PLANS

A0.02