

GF NO. 07412418 STEWART TITLE  
 ADDRESS: 22 MILLPORT DRIVE  
 THE WOODLANDS, TEXAS 77382  
 BORROWER: ALEX TETLOW AND  
 KERI TETLOW

# LOT 23, BLOCK 4 THE WOODLANDS, VILLAGE OF ALDEN BRIDGE, SECTION 40

ACCORDING TO THE MAP OR PLAT THEREOF RECORDED  
 IN CABINET J, SHEET 60 OF THE MAP RECORDS  
 OF MONTGOMERY COUNTY, TEXAS

SCALE: 1" = 30'

THE WOODLANDS  
 VILLAGE OF ALDEN BRIDGE  
 SECTION 36  
 CABINET I, SHEET 152

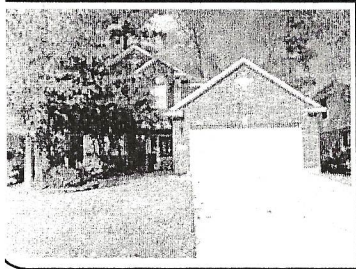
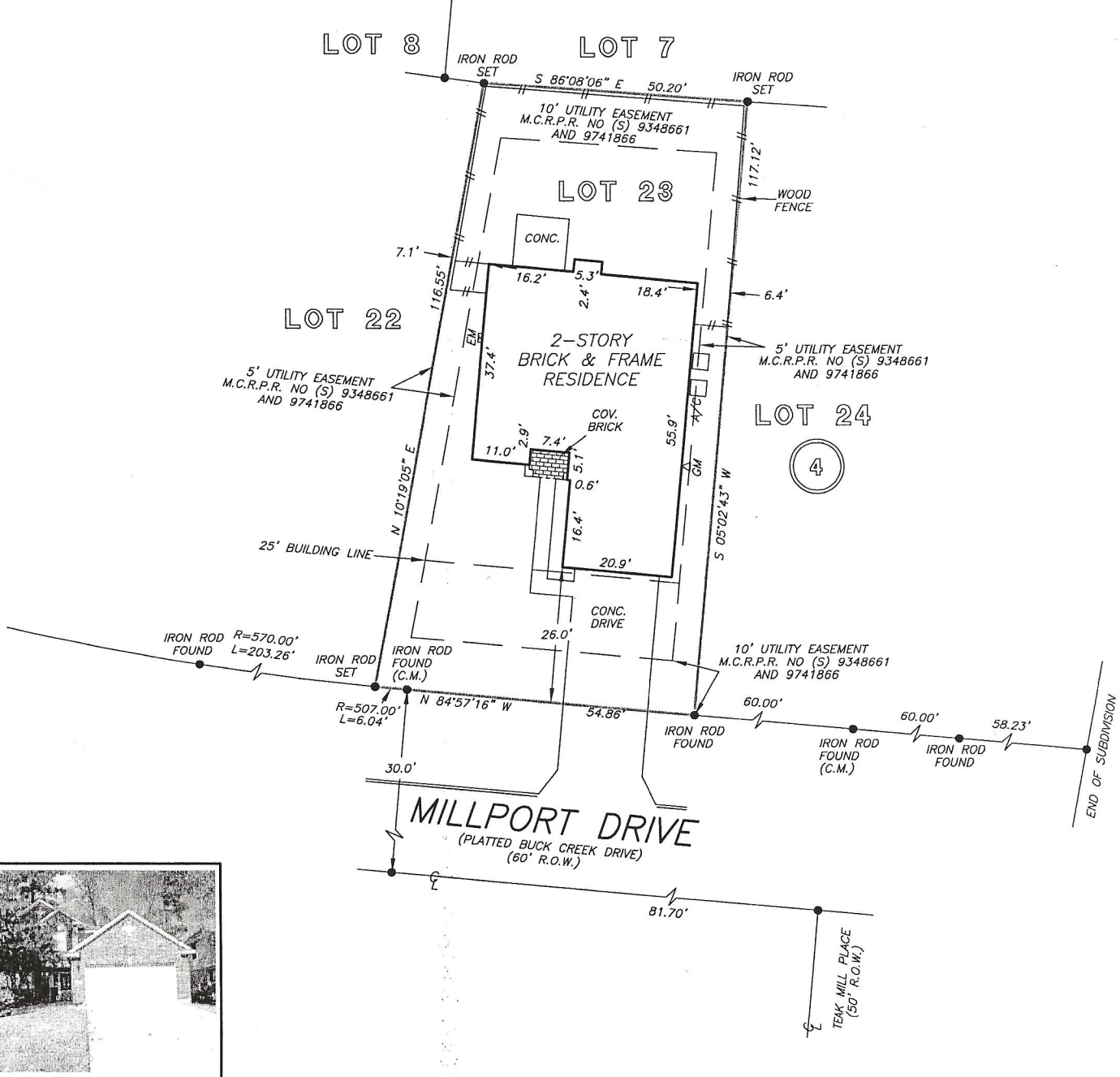

THIS PROPERTY DOES NOT LIE WITHIN THE  
 100 YEAR FLOOD PLAIN AS PER FIRM  
 ANNET. NO. 48339C 0510 F  
 MAP REVISION: 12/19/1996  
 ONE X  
 BASED ONLY ON VISUAL EXAMINATION OF MAPS.  
 ACCURACIES OF FEMA MAPS PREVENT EXACT  
 DETERMINATION WITHOUT DETAILED FIELD STUDY

SUBSURFACE INVESTIGATION  
 WAS BEYOND THE SCOPE OF THIS SURVEY

CORD BEARING: IN CABINET J, SHEET 60 M.C.M.R.

DRAWN BY: RO

I HEREBY CERTIFY THAT THIS SURVEY WAS MADE  
 ON THE GROUND, THAT THIS PLAT CORRECTLY  
 REPRESENTS THE FACTS FOUND AT THE  
 TIME OF SURVEY AND THAT THERE ARE NO  
 ENCROACHMENTS APPARENT ON THE GROUND,  
 EXCEPT AS SHOWN HEREON. THIS SURVEY IS  
 CERTIFIED FOR THIS TRANSACTION ONLY AND  
 ABSTRACTING PROVIDED IN THE ABOVE  
 REFERENCED TITLE COMMITMENT WAS RELIED  
 UPON IN PREPARATION OF THIS SURVEY.

ALLEN D. HUGHES  
 PROFESSIONAL LAND SURVEYOR  
 NO. 3891  
 JOB NO. 07-16139  
 DECEMBER 11, 2007

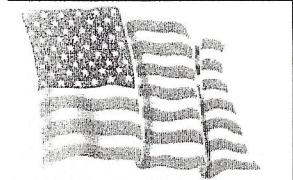

**COLDWELL BANKER**  
**UNITED REALTORS**  
 BARBARA CEGIELSKI  
 281-363-2500

**stewart**  
 title  
 LINDA KELLEY  
 281-367-5454

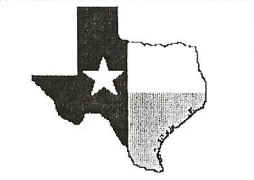

**PRECISION SURVEYORS, INC.**

1-800-LANDSURVEY 281-496-1586  
 1-800-526-3787 FAX 281-496-1867  
 14925 MEMORIAL DRIVE SUITE B100 HOUSTON, TEXAS 77079