

#6 Miller Course

158 Bentwater Bay Lot 6

Lake Conroe

Large Estate Lot

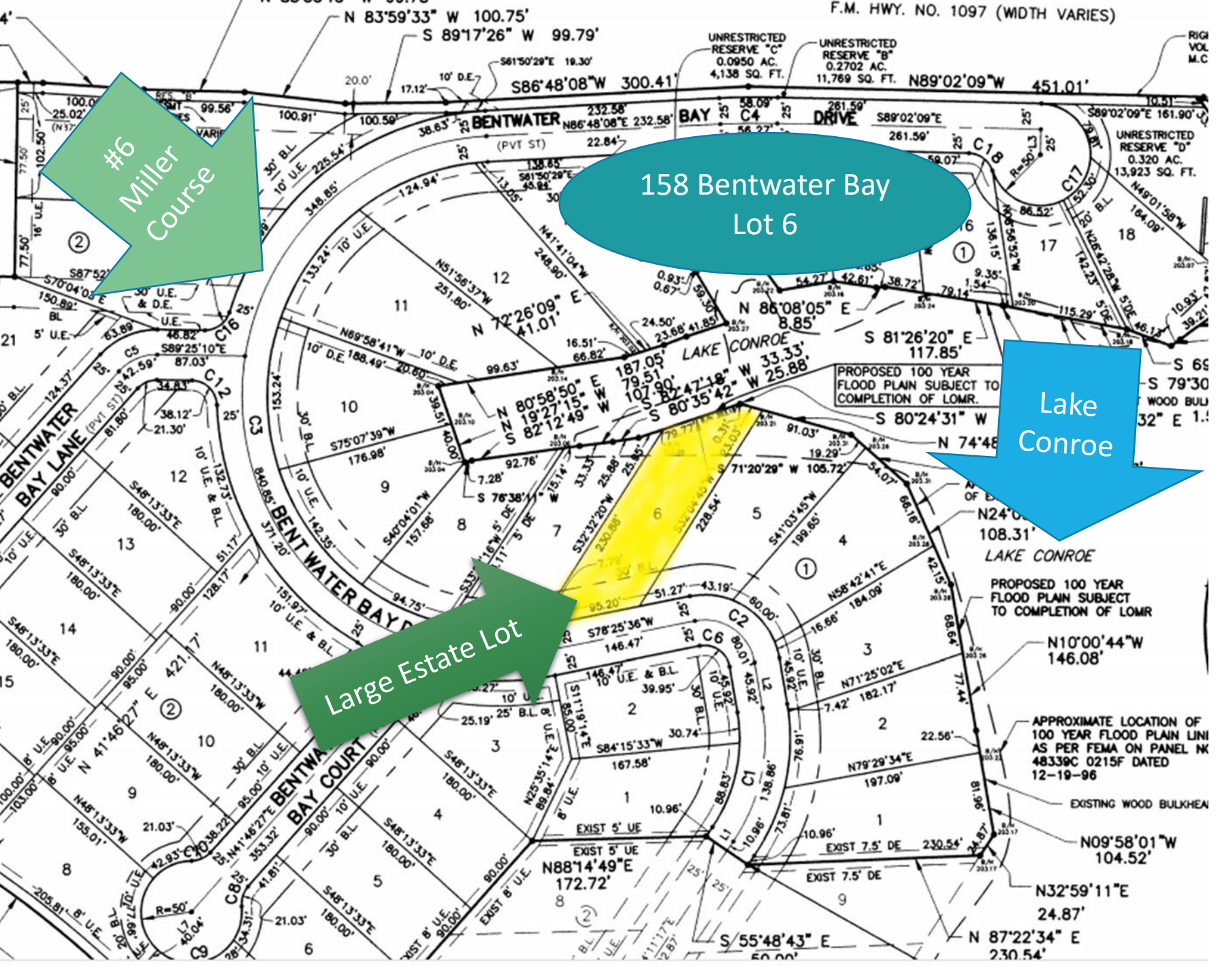

UNRESTRICTED RESERVE "C" 0.0950 AC. 4,138 SQ. FT. UNRESTRICTED RESERVE "B" 0.2702 AC. 11,789 SQ. FT. RIGID VOL. M.C.

PROPOSED 100 YEAR FLOOD PLAN SUBJECT TO COMPLETION OF LOMR.

PROPOSED 100 YEAR FLOOD PLAN SUBJECT TO COMPLETION OF LOMR.

APPROXIMATE LOCATION OF 100 YEAR FLOOD PLAN LINE AS PER FEMA ON PANEL NK 48339C 0215F DATED 12-19-96

EXISTING WOOD BULKHEAD

N09°58'01"W 104.52'

N32°59'11"E 24.87'

N 87°22'34" E 230.54'

S 55°48'43" E 50.00'

EXIST 7.5' DE 230.54'

EXIST 7.5' DE 10.96'

EXIST 5' UE 10.96'

EXIST 5' UE N88°14'49"E 172.72'

EXIST 8' U.E. 88.84'

N25°35'14"W 88.84'

10.96'

167.58'

S84°15'33"W 30.74'

10.96'

51.19'14"E 85.00'

10' U.E. & B.L. 85.00'

10' U.E. & B.L. 85.00'

10' U.E. & B.L. 85.00'

10' U.E. & B.L. 85.00'

10' U.E. & B.L. 85.00'

10' U.E. & B.L. 85.00'

10' U.E. & B.L. 85.00'

10' U.E. & B.L. 85.00'

10' U.E. & B.L. 85.00'

10' U.E. & B.L. 85.00'