

GF NO. 14641-15-00709 NORTH AMERICAN TITLE
 ADDRESS: 7006 ZIEGLERS GROVE
 RICHMOND, TEXAS 77469
 BORROWER: SCOTT HOWELL AND
 ELIZABETH B. HOWELL

LOT 26, BLOCK 7 TARA, SECTION 2

A SUBDIVISION IN FORT BEND COUNTY, TEXAS
 ACCORDING TO THE MAP OR PLAT THEREOF RECORDED
 IN VOLUME 23, PAGE 18, OF THE MAP RECORDS
 OF FORT BEND COUNTY, TEXAS

SCALE: 1" = 30'

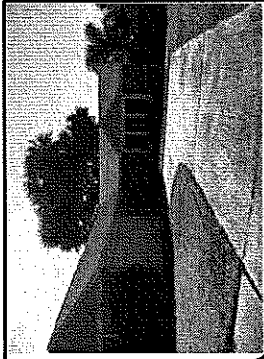
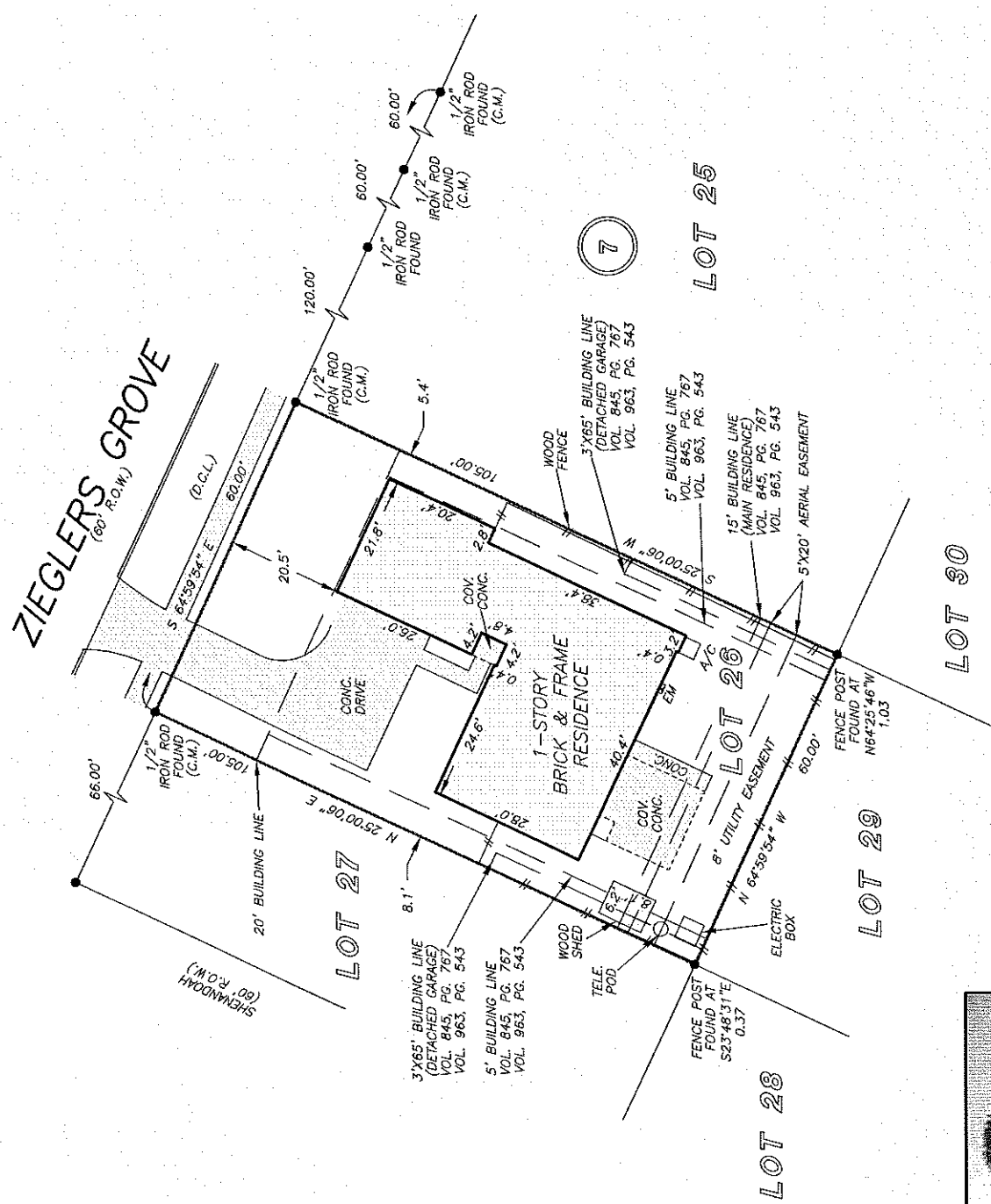

NOTE: EASEMENT GRANTED TO H.L. & P. AS PER OF NO. 78073843 AND 8016367.

NOTE: AGREEMENT BY AND BETWEEN DEVELOPER AND H. L. & P. FOR INSTALLATION OF OVERHEAD/UNDERGROUND ELECTRICAL DISTRIBUTION SYSTEM CF NO. VOL. 840, PG. 92.

THIS PROPERTY DOES NOT LIE WITHIN THE
 100 YEAR FLOOD PLAIN AS PER FIRM
 PANEL NO. 48157C-0265 L
 MAP REVISION: 04/02/2014

BASED ONLY ON VISUAL EXAMINATION OF MAPS.
 INACCURACIES OF FEMA MAPS PREVENT EXACT
 DETERMINATION WITHOUT DETAILED FIELD STUDY

A SUBSURFACE INVESTIGATION
 WAS BEYOND THE SCOPE OF THIS SURVEY

D.C.L. = DIRECTIONAL CONTROL LINE
 RECORD BEARING: IN VOLUME 23, PAGE 18, F.B.C.M.R.

I HEREBY CERTIFY THAT THIS SURVEY WAS MADE
 ON THE GROUND, THAT THIS PLAT CORRECTLY
 REPRESENTS THE FACTS FOUND AT THE
 TIME OF SURVEY AND THAT THERE ARE NO
 ENCROACHMENTS APPARENT ON THE GROUND,
 EXCEPT AS SHOWN HEREON. THIS SURVEY IS
 CERTIFIED FOR THIS TRANSACTION ONLY AND
 ABSTRACTING FOR THIS TRANSACTION ONLY AND
 REFERENCED TITLE COMMITMENT WAS RELIED
 UPON IN PREPARATION OF THIS SURVEY.

GEORGE GALE
 PROFESSIONAL LAND SURVEYOR
 NO. 4678
 JOB NO. 15-10394
 OCTOBER 29, 2015

DRAWN BY: CB

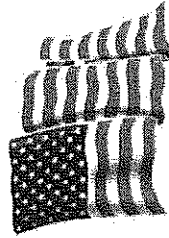
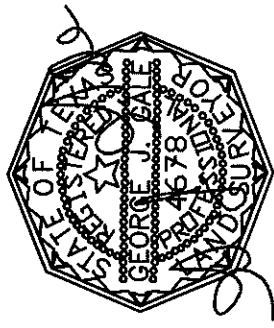

NORTH AMERICAN TITLE COMPANY
 KELLEYE BONHAM
 281-205-5005



Landmark Properties
 281-265-5000
 GLEN GILL
 281-265-5000

PRECISION
 surveyors

1-800-LANDSURVEY
 www.precisionssurveyors.com
 281-496-1586
 960 THREADEWEELE STREET SUITE 150 HOUSTON, TEXAS 77009
 210-829-4941
 1777 NE LOOP 410 SUITE 600 SAN ANTONIO, TEXAS 78217
 FIRM NO. 10063700