

PROPOSED FLOOR PLAN 1/4" = 1'-0"
 VERIFY ALL DIMENSIONS ON SITE

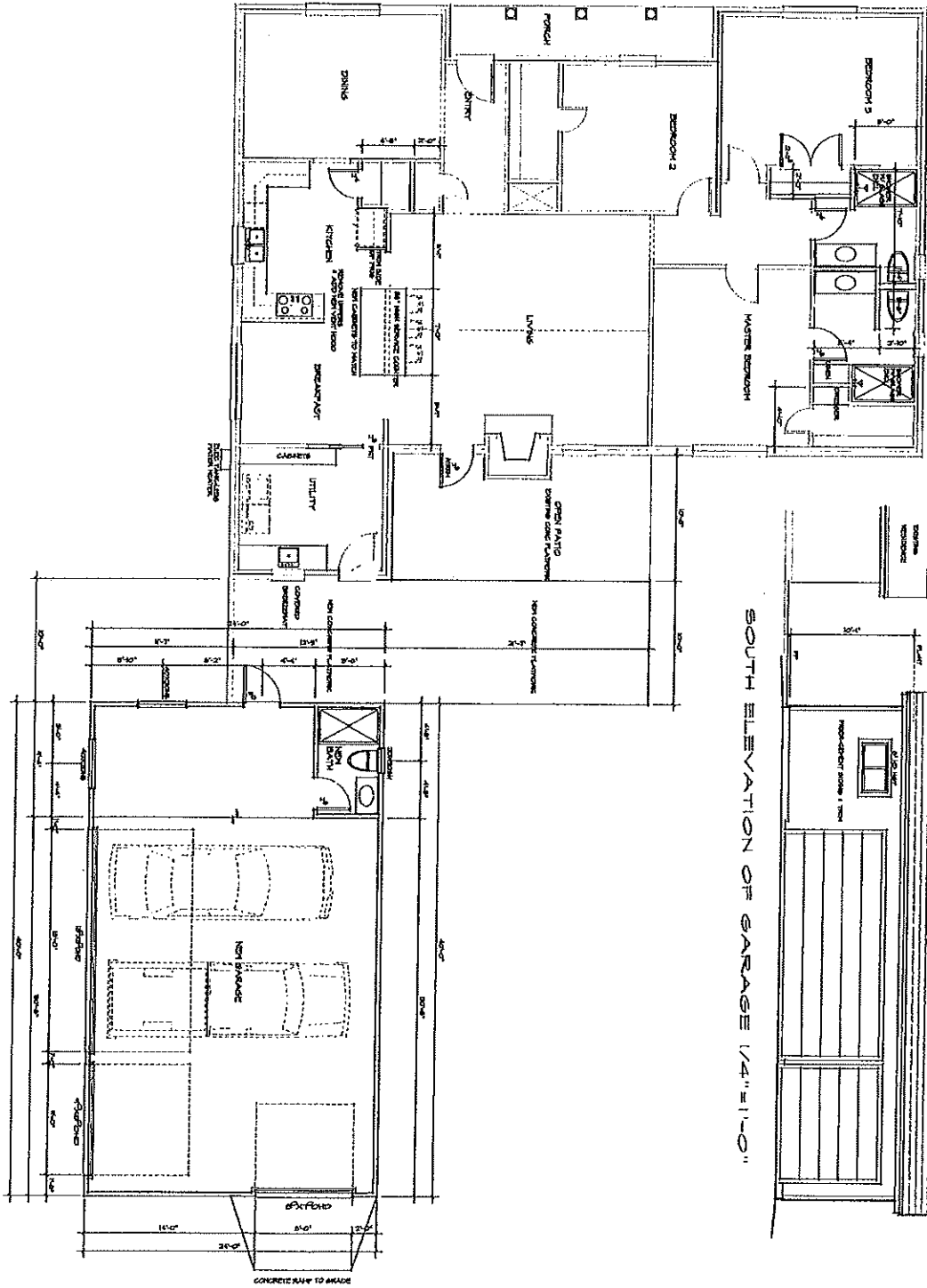

SOUTH ELEVATION OF GARAGE 1/4" = 1'-0"

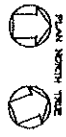
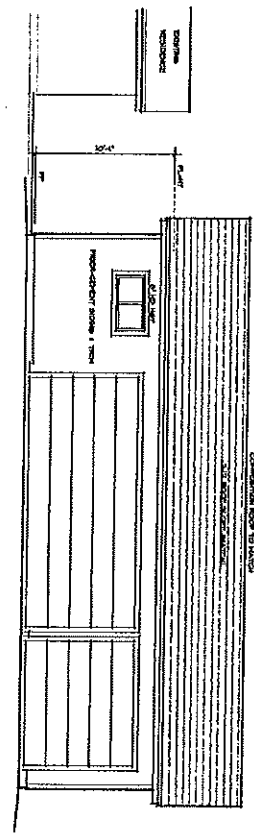

DATE	REVISION

SHEET A-3 BLOCK 1	FAIRCHILD RENOVATION 8911 N. ELM STREET ARCADIA, TEXAS	AREA DATA GARAGE ADDITION 160 SQ'	ISLAND ARCHITECTS, INC. 1449 S. PADRE ISLAND DR. STE. H CORPUS CHRISTI, TX 78410 361/441-0122 ARCHITECTURAL FIRM # BR 1713	
		THE SEAL & SIGNATURE ON THIS DOCUMENT WERE AUTHORIZED BY TAYLOR K. HALK RA # 15694 2/27/14		

Taylor K. Halk