

ROMANO LANE
(60' R.O.W.)

Alexandros Kanelakos 8/16/12
Carolynn Kanelakos 08/16/2012

Alexandros Kanelakos
4/30/09

1. ALL BEARINGS SHOWN HEREON ARE BASED ON THE RECORDED PLAT.
2. ALL ELEVATIONS SHOWN HEREON ARE BASED ON ASSUMED DATUM.
3. SUBJECT TO APPLICABLE RESTRICTIVE COVENANTS LISTED IN ITEM No.1, SCHEDULE "B" OF TITLE COMMITMENT ISSUED BY COMMONWEALTH LAND TITLE INSURANCE CO. UNDER G.P. No. 3412001764.

PLAT OF SURVEY
SCALE: 1" = 20'

FLOOD MAP:
THIS PROPERTY LIES IN ZONE "X"
AS DEPICTED ON COMMUNITY PANEL
No. 485488 (01.1D), DATED: 09-22-99
*THIS SURVEY PRINT IS BASED ON GRAVITY
ELEVATIONS AND DOES NOT ASSUME RESPONSIBILITY
FOR EXACT DETERMINATIONS

©2008, ALLPOINTS SERVICES CORP., All Rights Reserved. This original work is protected under copyright laws, Title 17 U.S. Code Sections 101 & 102. All violators will be prosecuted to the extent of the law. This survey is being provided solely for the use of the recipients and no license has been created, express or implied, to copy this survey except as is necessary in conjunction with the original transaction.

FOR: ALEXANDROS KANELAKOS
ADDRESS 2875 ROMANO LANE
ALLPOINTS JOB No. HD14212 JK
G.P. 3412001764

LOT 3, BLOCK 2,
TUSCAN LAKES, SECTION SF 70-1,
PLAT RECORD 2005A, MAP Nos. 34-35,
GALVESTON COUNTY, MAP RECORDS

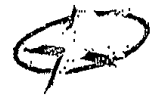
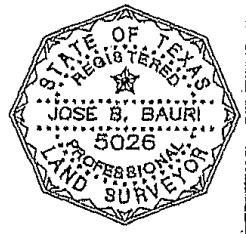

ALLPOINTS
SERVICES CORP
PHONE: 713-468-7707
FAX: 713-827-1861

I HEREBY CERTIFY THAT THIS PLAT REPRESENTS THE
RESULTS OF A SURVEY MADE ON THE GROUND, ON THE 25TH
DAY OF NOVEMBER, 2008.

Jose B. Bauri

ALLPOINTS SERVICES CORP. COMMERCIAL/BUILDER DIVISION 1515 WITTE ROAD, HOUSTON, TEXAS 77080

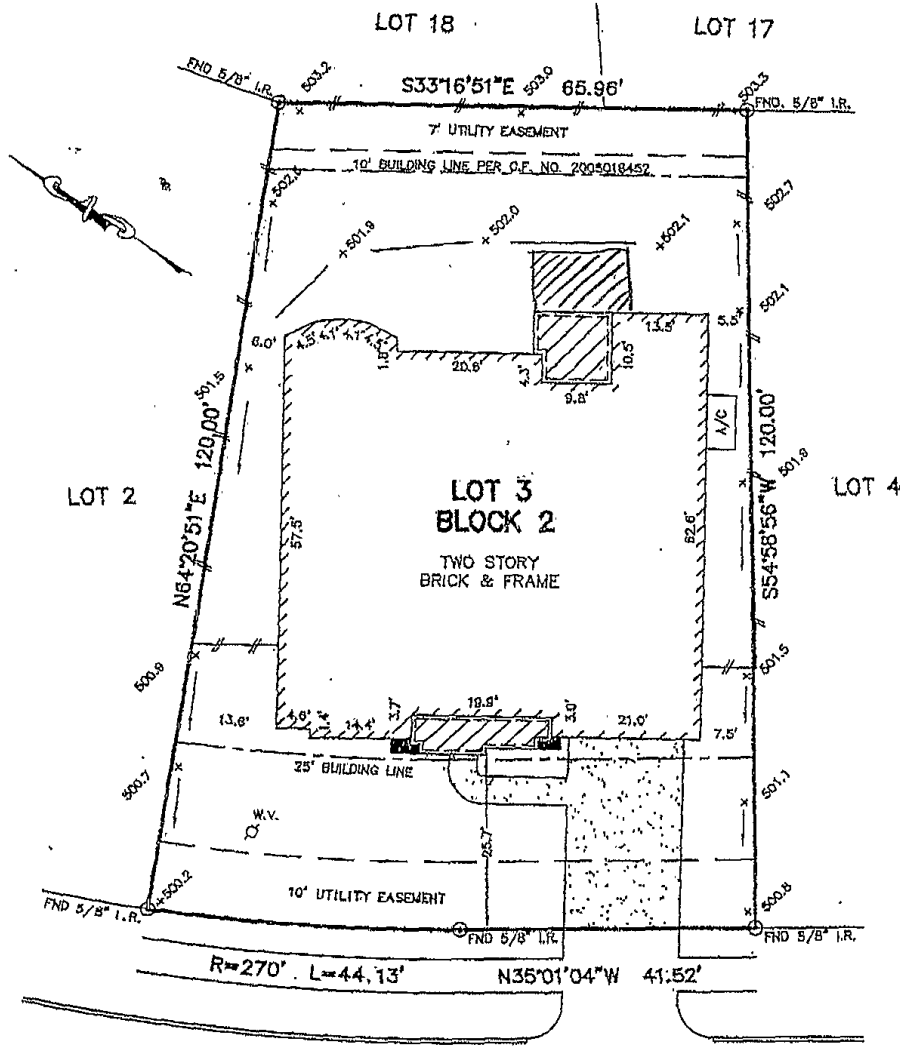

ROMANO LANE
(60' R.O.W.)

Alexandros Kanelakos 8/16/12
Carolynn J. Kanelakos 08/16/2012

Alexandros Kanelakos
4/30/09

1. ALL BEARINGS SHOWN HEREON ARE BASED ON THE RECORDED PLAT.
2. ALL ELEVATIONS SHOWN HEREON ARE BASED ON ASSUMED DATUM.
3. SUBJECT TO APPLICABLE RESTRICTIVE COVENANTS LISTED IN ITEM No. 1, SCHEDULE "B" OF TITLE COMMITMENT ISSUED BY COMMONWEALTH LAND TITLE INSURANCE CO. UNDER G.F. No. 3412001764.

PLAT OF SURVEY
SCALE: 1" = 20'

FLOOD MAP:
THIS PROPERTY LIES IN ZONE "X"
AS DEPICTED ON COMMUNITY PANEL
No. 485488 (01.3), DATED: 09-22-99
THIS INFORMATION IS BASED ON GRAVIMETRIC
ELEVATION WHICH DOES NOT ASSUME RESPONSIBILITY
FOR EXACT DETERMINATION.

©2008, ALLPOINTS SERVICES CORP., All Rights Reserved. This original work is protected under copyright laws, Title 17 U.S. Code Sections 101 & 102. All violators will be prosecuted to the extent of the law. This survey is being provided solely for the use of the recipients and no license has been created, express or implied, to copy the survey except as is necessary in the conjunction with the original transaction.

FOR: ALEXANDROS KANELAKOS
ADDRESS 2875 ROMANO LANE
ALLPOINTS JOB No.: 11D14232 JK
G.F. 3412001764

**LOT 3, BLOCK 2,
TUSCAN LAKES, SECTION SF 70-1,
PLAT RECORD 2005A, MAP Nos. 34-35,
GALVESTON COUNTY, MAP RECORDS**

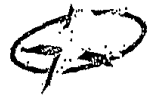
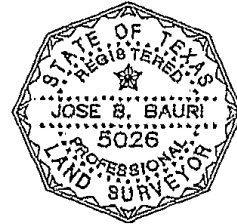

**ALLPOINTS
SERVICES CORP.**
PHONE: 713-468-7707
FAX: 713-827-1861

I HEREBY CERTIFY THAT THIS PLAT REPRESENTS THE RESULTS OF A SURVEY MADE ON THE GROUND, ON THE 25TH DAY OF NOVEMBER, 2008.

Jose B. Bauri