

CF NO. 15055122 FIRST CONTINENTAL TITLE
 ADDRESS: 18906 PAR TWO CIRCLE
 HUMBLE, TEXAS 77346
 BORROWER: MIEN T. HO

LOTS 6 AND 7, BLOCK 2 WALDEN ON LAKE HOUSTON, PHASE 1 GOLFERS VILLAGE

A SUBDIVISION IN HARRIS COUNTY, TEXAS
 ACCORDING TO THE MAP OR PLAT THEREOF RECORDED
 IN VOLUME 315, PAGE 95, OF THE MAP RECORDS
 OF HARRIS COUNTY, TEXAS

SCALE: 1" = 40'

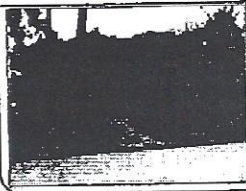
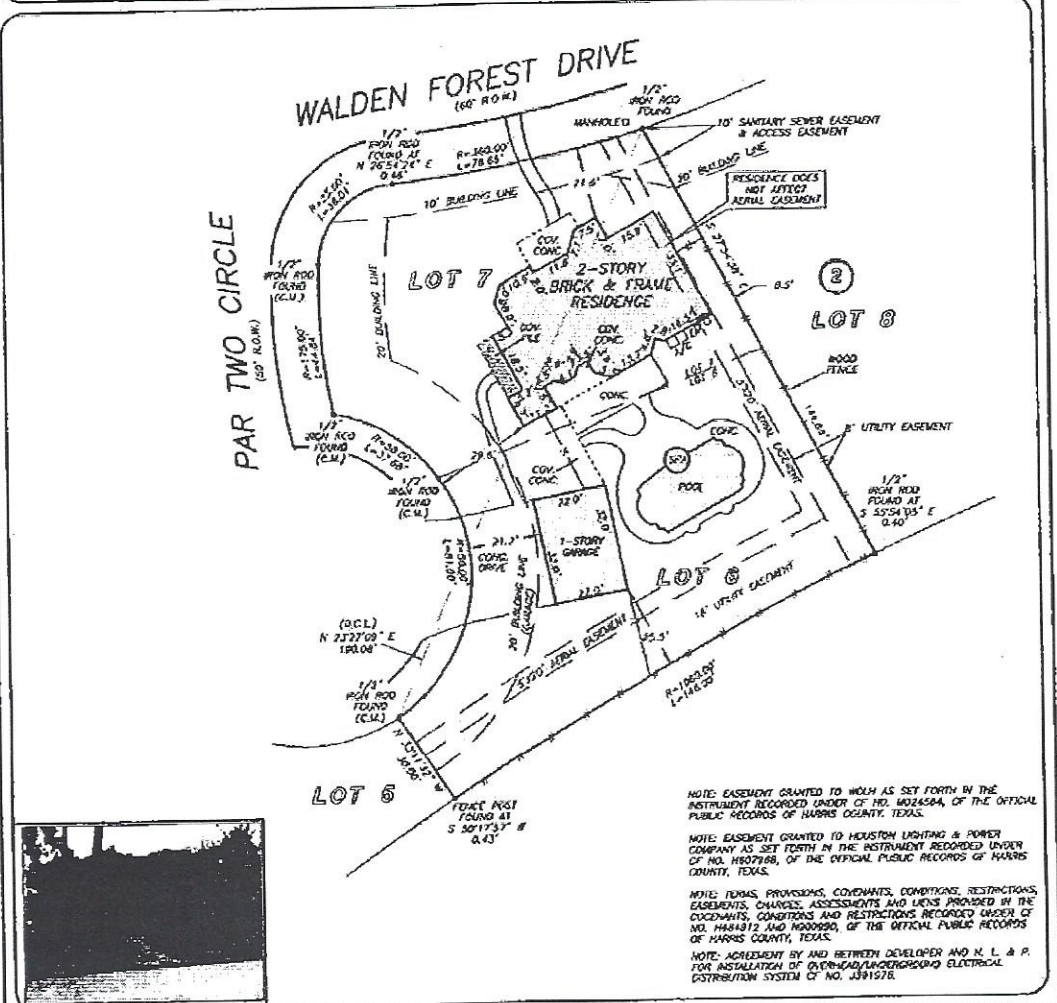

NOTE: EASEMENT GRANTED TO WOLM AS SET FORTH IN THE INSTRUMENT RECORDED UNDER OF NO. 402456A, OF THE OFFICIAL PUBLIC RECORDS OF HARRIS COUNTY, TEXAS.

NOTE: EASEMENT GRANTED TO HOUSTON LIGHTING & POWER COMPANY AS SET FORTH IN THE INSTRUMENT RECORDED UNDER OF NO. 402798B, OF THE OFFICIAL PUBLIC RECORDS OF HARRIS COUNTY, TEXAS.

NOTE: EIRMS, PROVISIONS, COVENANTS, CONDITIONS, RESTRICTIONS, EASEMENTS, CHARGES, ASSESSMENTS AND LIENS PROVIDED BY THE COVENANTS, CONDITIONS AND RESTRICTIONS RECORDED UNDER OF NO. 448412 AND 440099D, OF THE OFFICIAL PUBLIC RECORDS OF HARRIS COUNTY, TEXAS.

NOTE: AGREEMENT BY AND BETWEEN DEVELOPER AND M. L. & P. FOR INSTALLATION OF OVERHEAD/UNDERGROUND ELECTRICAL DISTRIBUTION SYSTEM OF NO. J391576.

THIS PROPERTY DOES NOT LIE WITHIN THE 100 YEAR FLOOD PLAIN AS PER FIRM PANEL NO. 48201C 0510 L MAP REVISION: 05/16/2007 ZONE X BASED ONLY ON VISUAL EXAMINATION OF MAPS. JURISDICTIONS OF TEXAS MAPS PREVENT EXACT DETERMINATION WITHOUT DETAILED FIELD STUDY

A SUBSURFACE INVESTIGATION WAS BEYOND THE SCOPE OF THIS SURVEY

D.C.L. = DIRECTIONAL CONTROL LINE RECORD BEARING: VOLUME 315, PAGE 95, H.C.M.R.

DRAWN BY: AC

I HEREBY CERTIFY THAT THIS SURVEY WAS MADE ON THE GROUND, THAT THIS PLAT CORRECTLY REPRESENTS THE FACTS FOUND AT THE TIME OF SURVEY AND THAT THERE ARE NO ENCUMBRANCES APPARENT ON THE GROUND EXCEPT AS SHOWN HEREON. THIS SURVEY IS CERTIFIED FOR THIS TRANSACTION ONLY AND ABSTRACTING PROVIDED IN THE ABOVE REFERENCED TITLE COMMITMENT WAS RELIED UPON IN PREPARATION OF THIS SURVEY.

GEORGE GALE
 PROFESSIONAL LAND SURVEYOR
 NO. 4678
 EXP. NO. 15-10693
 NOVEMBER 18, 2013

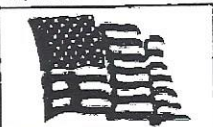

PRECISION
 surveyors

TAMMY BRADEN
 832-831-5241

