

GF NO. 2002 TH 492039-N AMERICAN TITLE
 ADDRESS: 11611 HALEY HOLLOW
 RICHMOND, TEXAS 77469
 BORROWER: PAUL A. MCELROY AND WIFE
 PATRICIA A. MCELROY

**LOTS 11 AND 12, BLOCK 1
 SHILOH LAKE ESTATES, SECTION 2**

ACCORDING TO THE MAP OR PLAT THEREOF RECORDED
 IN SLIDE NO. 1516/A OF THE PLAT RECORDS
 OF FORT BEND COUNTY, TEXAS

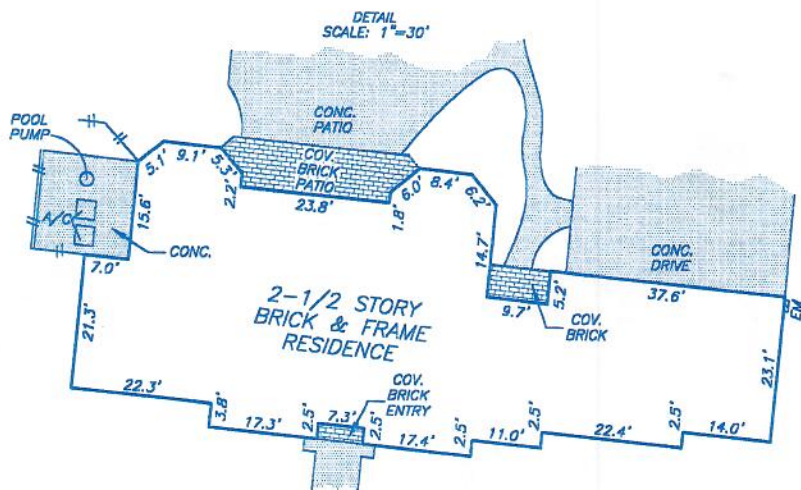
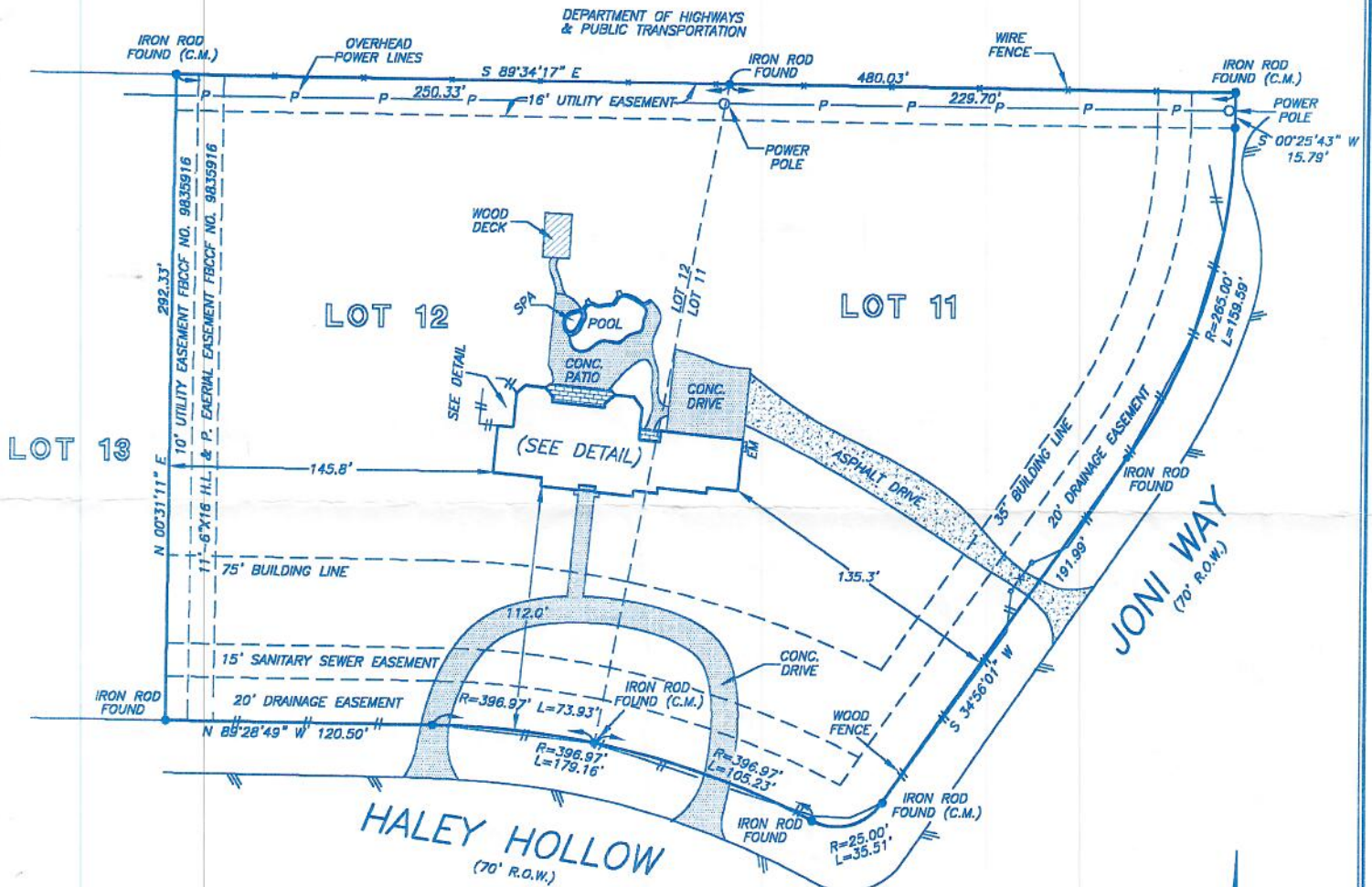

SCALE: 1" = 80'

NOTE: WATER WELL AND SANITARY CONTROL EASEMENTS AS PER FBCCF NO. 9658702.

THIS PROPERTY DOES NOT LIE WITHIN THE 100 YEAR FLOOD PLAIN AS ESTABLISHED BY THE U.S. DEPT. OF HOUSING & URBAN DEVELOPMENT. COMMUNITY/PANEL NO. 48157C 0120 J MAP REVISION: 1/3/1997 ZONE X

RECORD BEARING: SLIDE NO. 1516/A F.B.C.P.R.

I HEREBY CERTIFY THAT THIS SURVEY WAS MADE ON THE GROUND, THAT THIS PLAT CORRECTLY REPRESENTS THE FACTS FOUND AT THE TIME OF SURVEY AND THAT THERE ARE NO ENCROACHMENTS APPARENT ON THE GROUND, EXCEPT AS SHOWN HEREON. THIS SURVEY IS CERTIFIED FOR THIS TRANSACTION ONLY AND ABSTRACTING PROVIDED IN THE ABOVE REFERENCED TITLE COMMITMENT WAS RELIED UPON IN PREPARATION OF THIS SURVEY.

Billie G. McDuffie
 BILLIE G. MCDUFFIE
 PROFESSIONAL LAND SURVEYOR
 NO. 2090
 DRAWING NO. 02-10262
 NOVEMBER 20, 2002



PRECISION SURVEYORS
 PROFESSIONAL LAND SURVEYS

1-800-LANDSURVEY 281-496-1586
 1-800-526-3787 FAX 281-496-1867

14925 MEMORIAL DRIVE SUITE B100 HOUSTON, TEXAS 77079

DRAWN BY: SV