

12/19/13
Dr. Dan

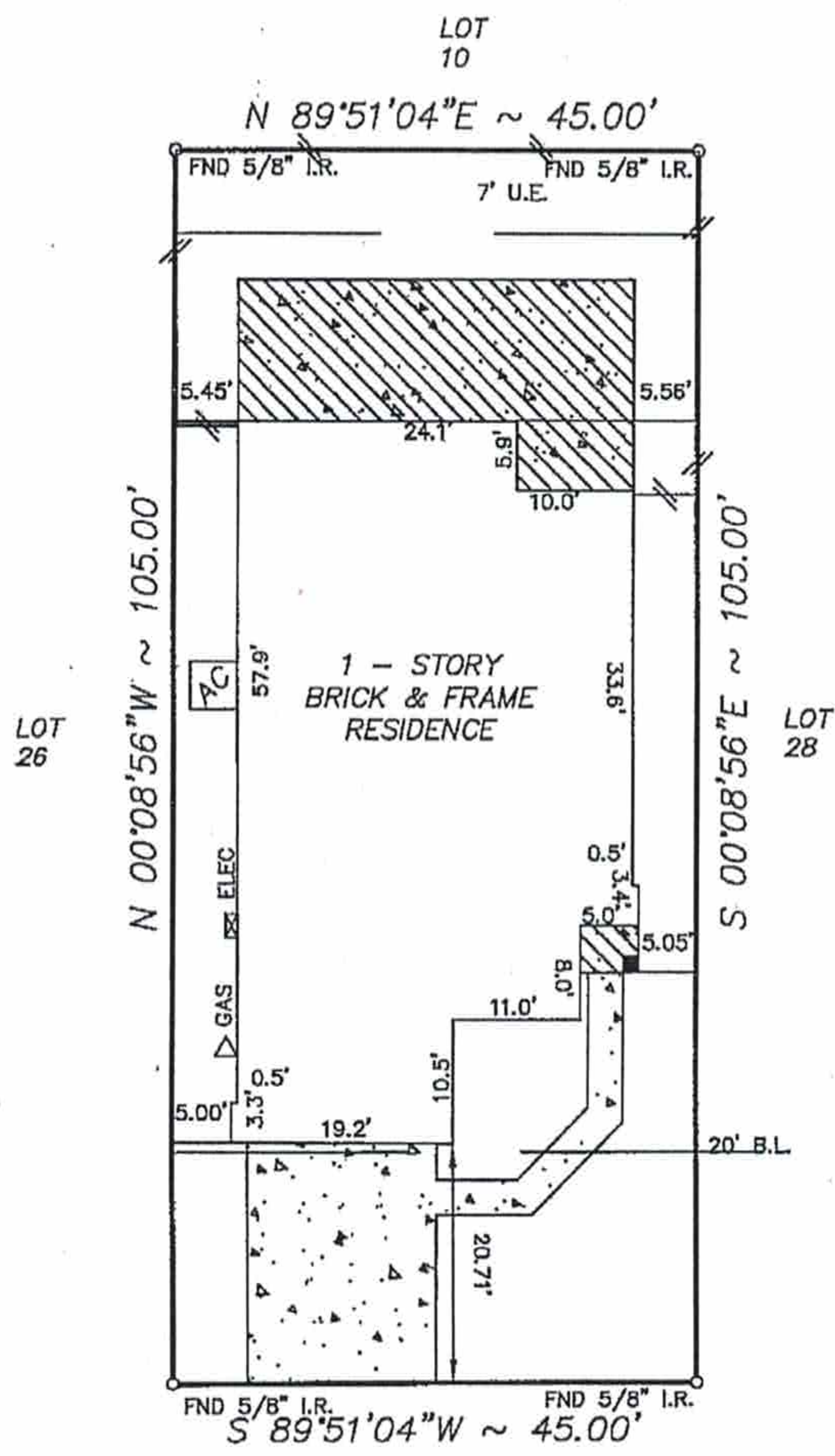

15338 FOREST CREEK FARMS DRIVE
(60' R.O.W.)

NOTE:
- AN AGREEMENT WITH H.L. & P. FOR DISTRIBUTION PURPOSES, C.F. NO. Y-252034, O.R.F.B.C.
- SHORT FORM BLANKET EASEMENT FOR GAS AND ELECTRIC SUBDIVISIONS TO C.P.E., LLC RECORDED UNDER C.F.# Y-252054 OF R.P.R.H.C.T.

MAP #48201C
COMMUNITY #480287 PANEL #0605J
DATE OF REVISION 11/06/96
(OUTSIDE OF 100 YEAR FLOOD PLAIN) ZONE "X"
"THIS INFORMATION IS BASED ON GRAPHIC PLOTTING. WE DO NOT ASSUME RESPONSIBILITY FOR EXACT DETERMINATION."

Y:\FINALS\FCF2701

Surveyed for LEGEND HOMES on 10/21/13
Showing Lot 27 Block 1 of FOREST CREEK FARMS
Section ~ in HARRIS County Texas according to the Map or Plat recorded in F.C.NO. 573146 of the MAP records of HARRIS County.

REVISIONS		
10/22/13	UPDATE	CC
W.O. No. 117166		
G.F. No. 05700469		

I hereby certify that this survey was made on the ground under my supervision and that it correctly represents the facts found at the time of the survey. There were no encroachments apparent on the ground except as shown hereon.

Daniel W. Goodale



Buyer: ZAYDA CUNNINGHAM-THOMAS
Mortgage Co.: FIRST CHOICE LENDING GROUP
Title Company: STEWART TITLE GUARANTY COMPANY

Hoffman Land Surveying, Ltd., LLP
5245 LANGFIELD ROAD - HOUSTON, TEXAS 77040 - (713)939-9100

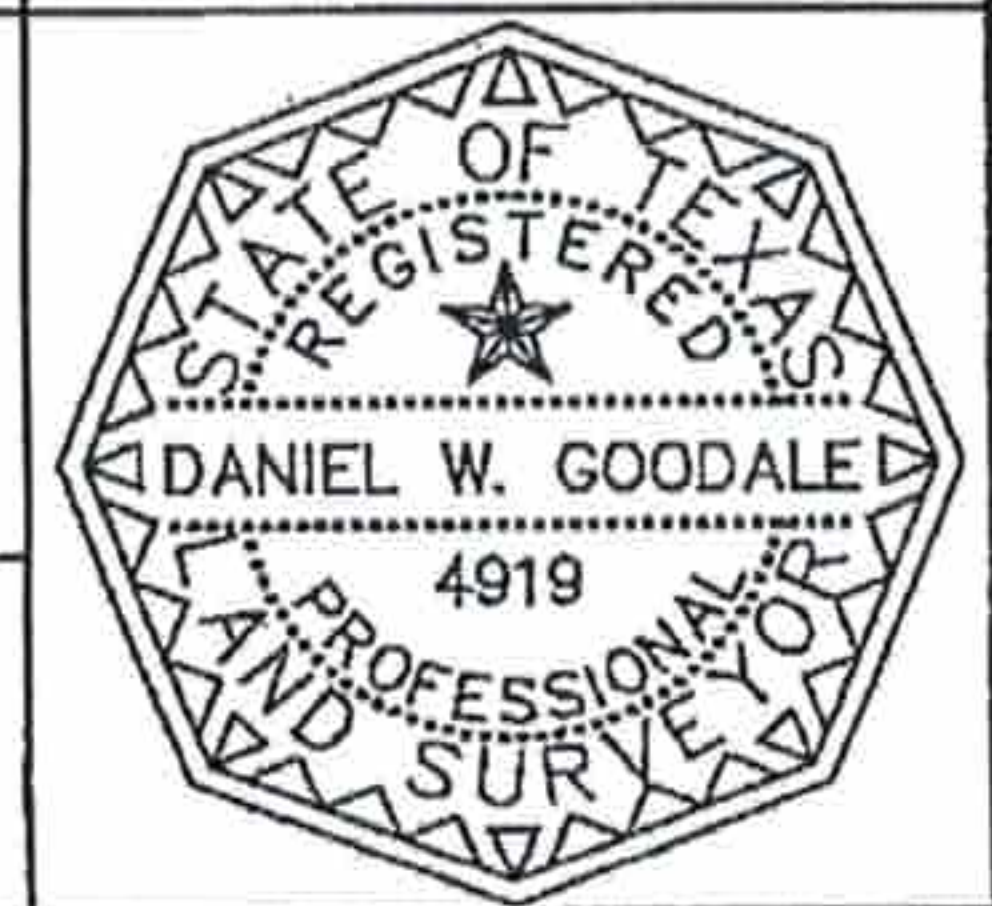

12/19/13
Arquand