

- LEGEND**
- UE Utility Easement
  - AE Aerial Easement
  - WLE Water Line Easement
  - BL Building Line
  - CP Covered Porch
  - ROW Right of Way
  - IP Iron Pipe
  - IR Iron Road
  - BF Board Fence
  - CLF Chain Link Fence
  - WIF Wrought Iron Fence

This property lies within Zone X, as per the Flood Insurance Rate Map  
Harris County, Community No. 480296  
 Parcel No. 0670 Suffix K Date 4-20-2000  
 Note: Zone X indicates outside 100 year flood plain.  
 Zone AE indicates inside 100 year flood plain

Revisions

Bearing Reference  
Recorded Plat  
Film Code  
No. 444010

(70' R.O.W.)

# WEST 25TH STREET

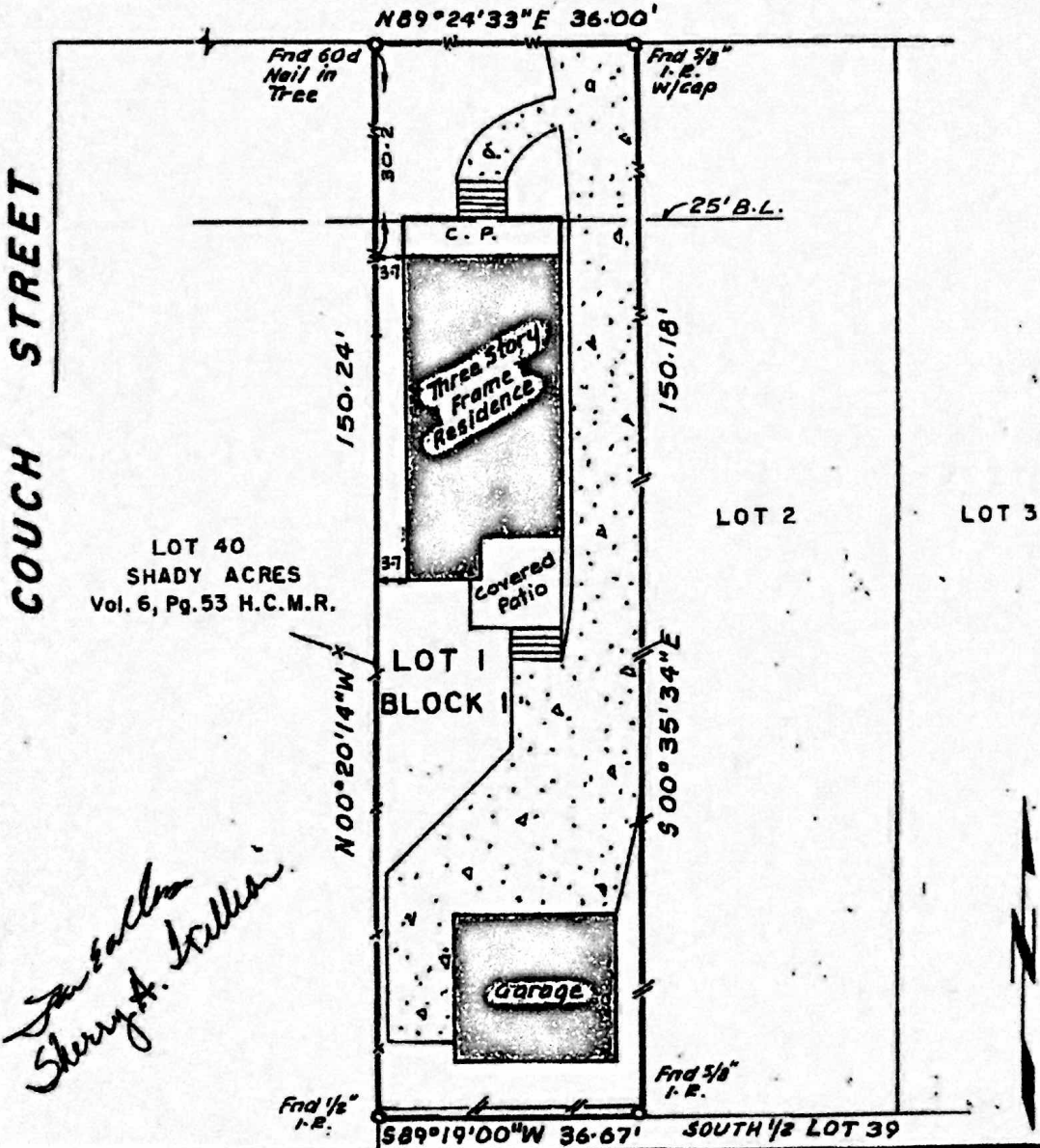

*Sherry A. Williams*  
*Sherry A. Williams*

Lot / Block / Addition  
 Section ~ recorded in Film Code No. 444010  
 Harris County Map Records  
 Harris County, Texas

Purchaser (Owner) Thomas F. Williams and Sherry A. Williams  
 Address 1030 West 25th Street Houston, Texas 77008  
 GF.# 01-40901698

Scale 1" = 20'  
 Date 4-20-01  
 Job # 104051  
 Key Map 45RU  
 Drawn F.G.H.



I, F. G. Huffman, a Registered Professional Surveyor in the State of Texas, hereby certify to Purchasers and Alamo Title Company that this plat was made from an actual survey on the ground by me or under my direction; that no encroachments exist at the time of this survey unless reflected hereon; that said survey conforms to the current Texas Society of Professional Surveyors Standards and Specifications for a Category 1A, Condition 2 Survey.

HOU-TEX SURVEYING, INC.  
 8382 Cheswick Drive  
 Houston, Texas 77037  
 Ph 281 447 7862 Fax 281 847 4504  
 E-mail: FGHUFFMAN@aol.com

