

TOTAL P. 02

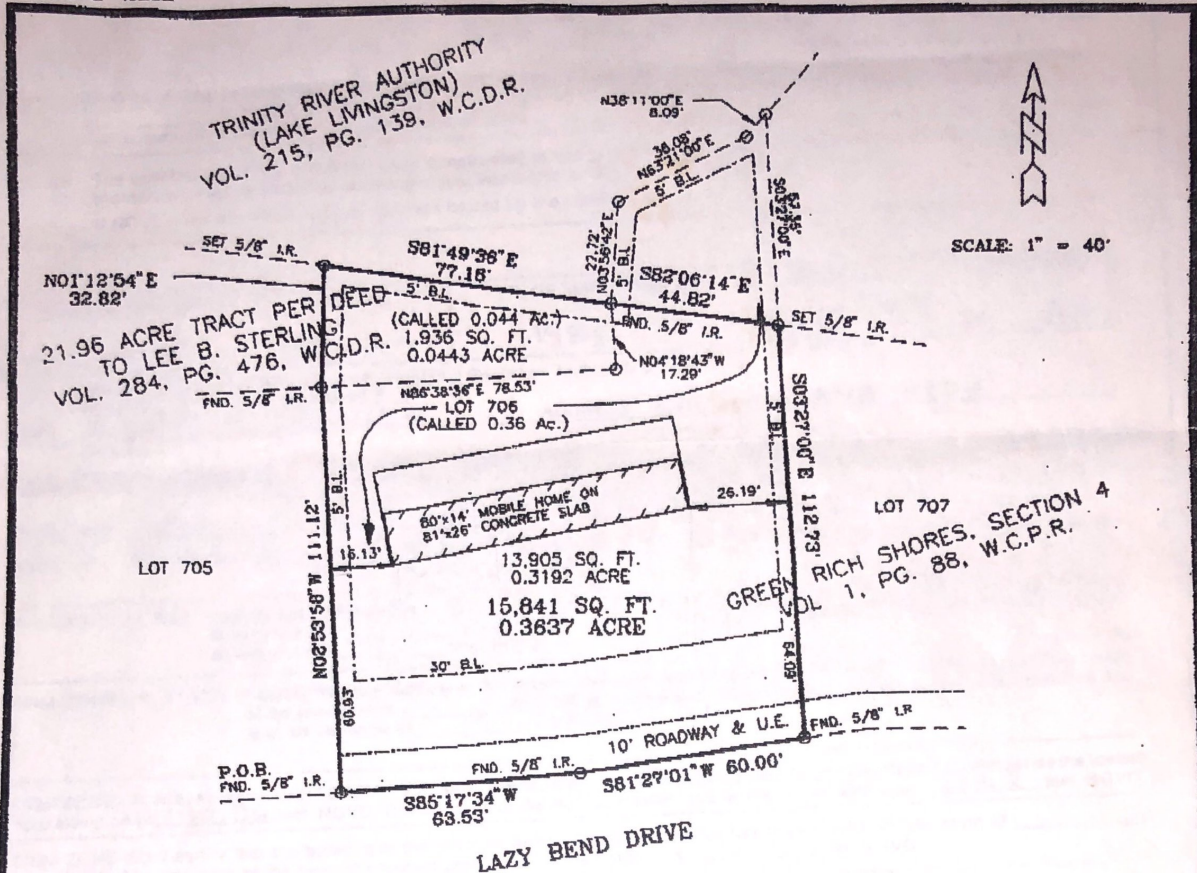

BOUNDARY SURVEY OF 0.3637 ACRE OF LAND BEING COMPRISED OF 0.3192 ACRE OF LAND BEING A PORTION OF 706 OF GREEN RICH SHORES, SECTION 4, VOL. 1, PG. 88, W.C.P.R., AND 0.0443 ACRE OF LAND BEING A PORTION OF A 21.96 ACRE TRACT PER DEED TO LEE B. STERLING VOL. 284, PG. 476, W.C.P.R. ALL OUT OF THE J. H. CUMMINGS LEAGUE, A-16 WALKER COUNTY, TEXAS

I, John J. Rodriguez, a Registered Public Surveyor in this state, do hereby certify that this survey was made on the ground on June 1, 1994, that this drawing correctly represents the facts found at the time of survey and that this professional service conforms to the current Texas Surveyors' Association standards and specifications for a Category 1A, Condition II Survey.

John J. Rodriguez, R.P.S.
Texas Registration NO. 2634

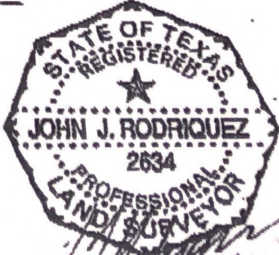

TITLE REPORT PROVIDED BY:
SOVEREIGN TITLE COMPANY
G.F. No. 9402765
DATED: MAY 19, 1994



ESOR Consulting Engineers, Inc. 121 Lou Lane #104 Spring, Texas 77388 (713)350-3767 Fax (713)360-1747