

GF NO. CTH-KT-CTH09486799 CHICAGO TITLE  
 ADDRESS: 21715 WALESTON COURT  
 HUMBLE, TEXAS 77339  
 BORROWER: BRYAN CHAPNICK

SCALE: 1" = 30'

# LOT 13, BLOCK 2 KINGS MANOR, SECTION 1

ACCORDING TO THE MAP OR PLAT THEREOF RECORDED  
 IN CABINET G, SHEETS 180-A AND 180-B OF THE MAP RECORDS  
 OF MONTGOMERY COUNTY, TEXAS

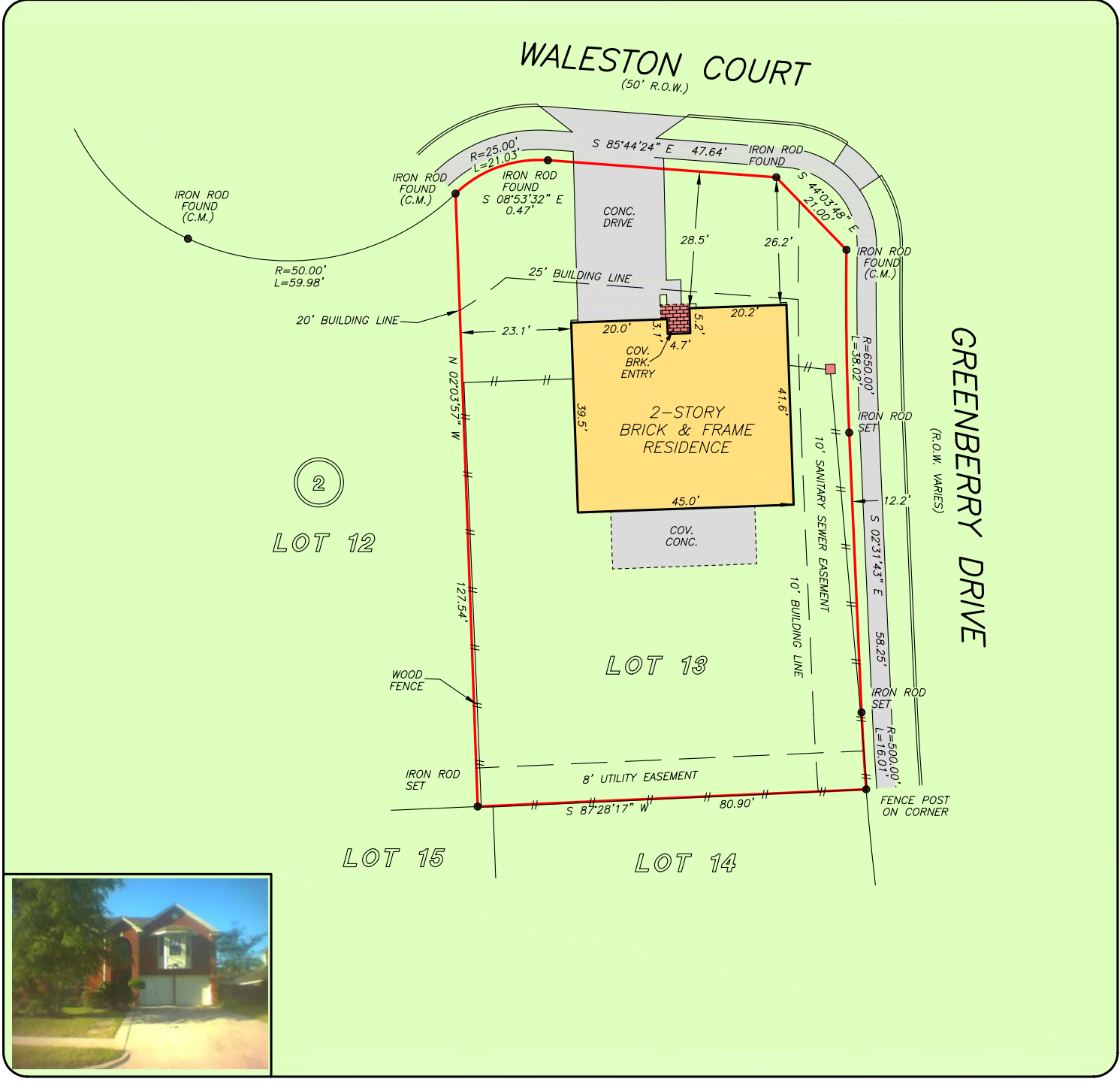

THIS PROPERTY DOES NOT LIE WITHIN THE  
 100 YEAR FLOOD PLAIN AS PER FIRM  
 PANEL NO. 48339C 0750 F  
 MAP REVISION: 09/22/1999  
 ZONE X  
 BASED ONLY ON VISUAL EXAMINATION OF MAPS.  
 INACCURACIES OF FEMA MAPS PREVENT EXACT  
 DETERMINATION WITHOUT DETAILED FIELD STUDY

A SUBSURFACE INVESTIGATION  
 WAS BEYOND THE SCOPE OF THIS SURVEY

RECORD BEARING: CABINET G, SHEETS 180-A AND 180-B MRMCT

DRAWN BY: JB

I HEREBY CERTIFY THAT THIS SURVEY WAS MADE  
 ON THE GROUND, THAT THIS PLAT CORRECTLY  
 REPRESENTS THE FACTS FOUND AT THE  
 TIME OF SURVEY AND THAT THERE ARE NO  
 ENCROACHMENTS APPARENT ON THE GROUND,  
 EXCEPT AS SHOWN HEREON. THIS SURVEY IS  
 CERTIFIED FOR THIS TRANSACTION ONLY AND  
 ABSTRACTING PROVIDED IN THE ABOVE  
 REFERENCED TITLE COMMITMENT WAS RELIED  
 UPON IN PREPARATION OF THIS SURVEY.

ALLEN D. HUGHES  
 PROFESSIONAL LAND SURVEYOR  
 NO. 3891  
 JOB NO. 09-06713  
 JUNE 22, 2009



THE BENCHMARK GROUP  
 LOAN M. ALLEN  
 713-480-8918

Chicago Title  
 Insurance Company  
 STACEY G. OLIVA  
 281-398-3036



**PRECISION SURVEYORS, INC.**

1-800-LANDSURVEY 281-496-1586  
 1-800-526-3787 FAX 281-496-1867  
 14925 MEMORIAL DRIVE SUITE B100 HOUSTON, TEXAS 77079