

This Tract Does Not Lie Within The 100 Year Flood Plain According To FEMA Map No. 4854880013 D Dated 9/22/1999 Zone X. Warning: Use This Flood Information At Your Own Risk. This survey is subject to any facts that may be disclosed by a full and accurate title search.

MAP OR PLAT RECORDED IN RECORD 2005A PG. 56 GALVESTON COUNTY MAP RECORDS.

This original work is protected under Copyright Laws, Title 17 United States Code 101 and 102. All violators will be prosecuted to the fullest extent of the law. This survey is being provided solely for the use of the recipients named herein, and no license has been created, express or implied, to copy the survey except as is necessary in conjunction with the original transaction, which shall take place within thirty (30) days from the date adjacent to the signature line hereon. Bearings based on recorded plat. Found or set iron rods at all corners, unless noted otherwise.

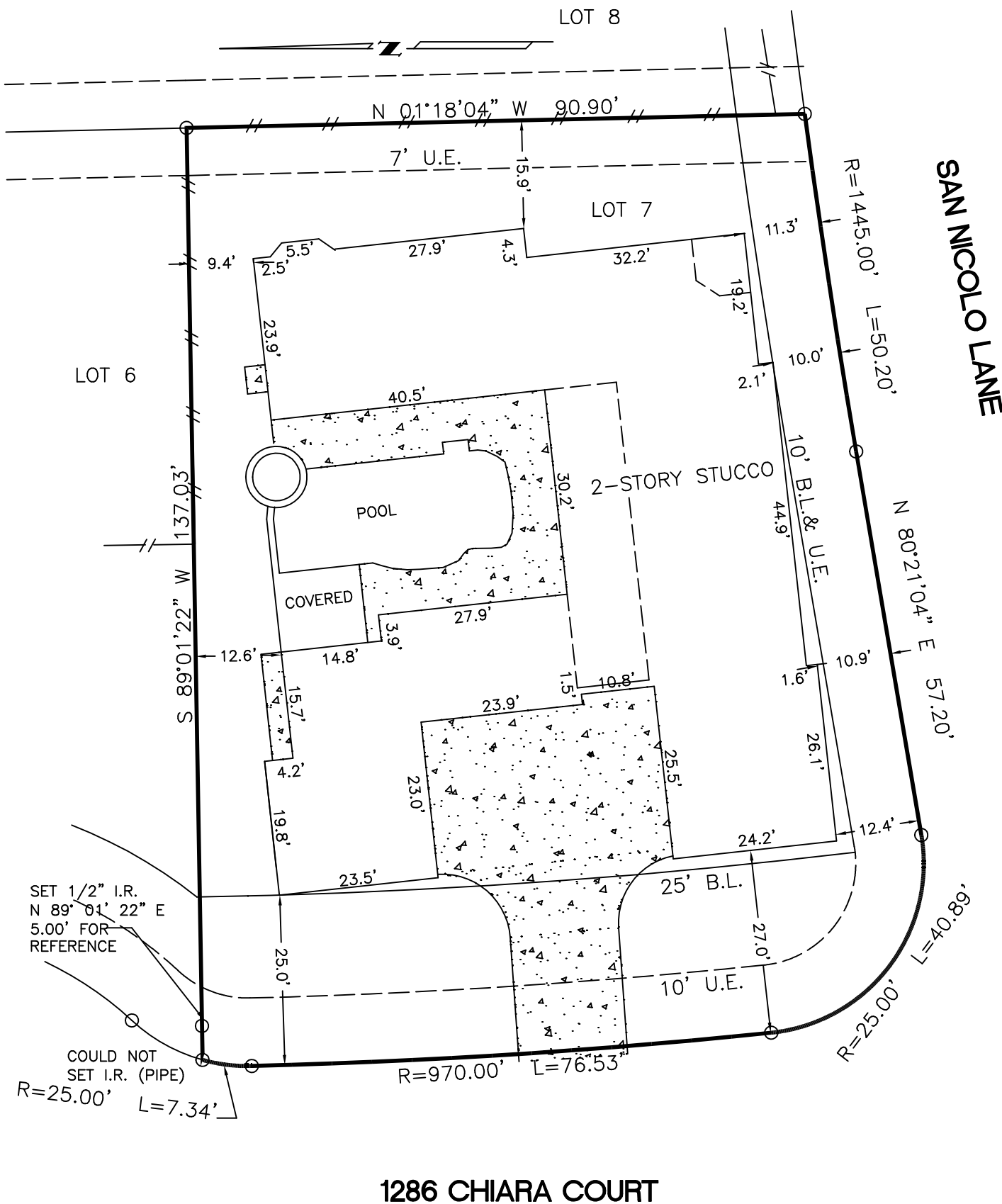

SURVEY
 LOT 7, BLOCK 3, TUSCAN LAKES
 SECTION SF 90-1, GALVESTON COUNTY, TEXAS

Scale: 1=20'
 Date: 7/30/15
 Revised: 8/05/15
 Survey By: T.S.
 Drawn By: T.S.
 For: DM Coastal Builders

THIS PLAT IS AN ACCURATE REPRESENTATION OF THAT SURVEY MADE ON THE GROUND UNDER MY SUPERVISION. THERE ARE NO APPARENT ENCROACHMENTS OR CONFLICTS ACROSS PROPERTY LINES AT THE TIME OF THIS SURVEY, EXCEPT AS SHOWN HEREON.



Purchaser:

Billy L. Shanks

Job No. 53081

BILLY L. SHANKS R.P.L.S. #1821

BILLY L. SHANKS

1446 PIRATES COVE
 HOUSTON, TEXAS 77058

281-488-1486
 FAX 281-231-2500