

CATES LAND CO.
(UNRECORDED)

E.H. WHITTON
A-918

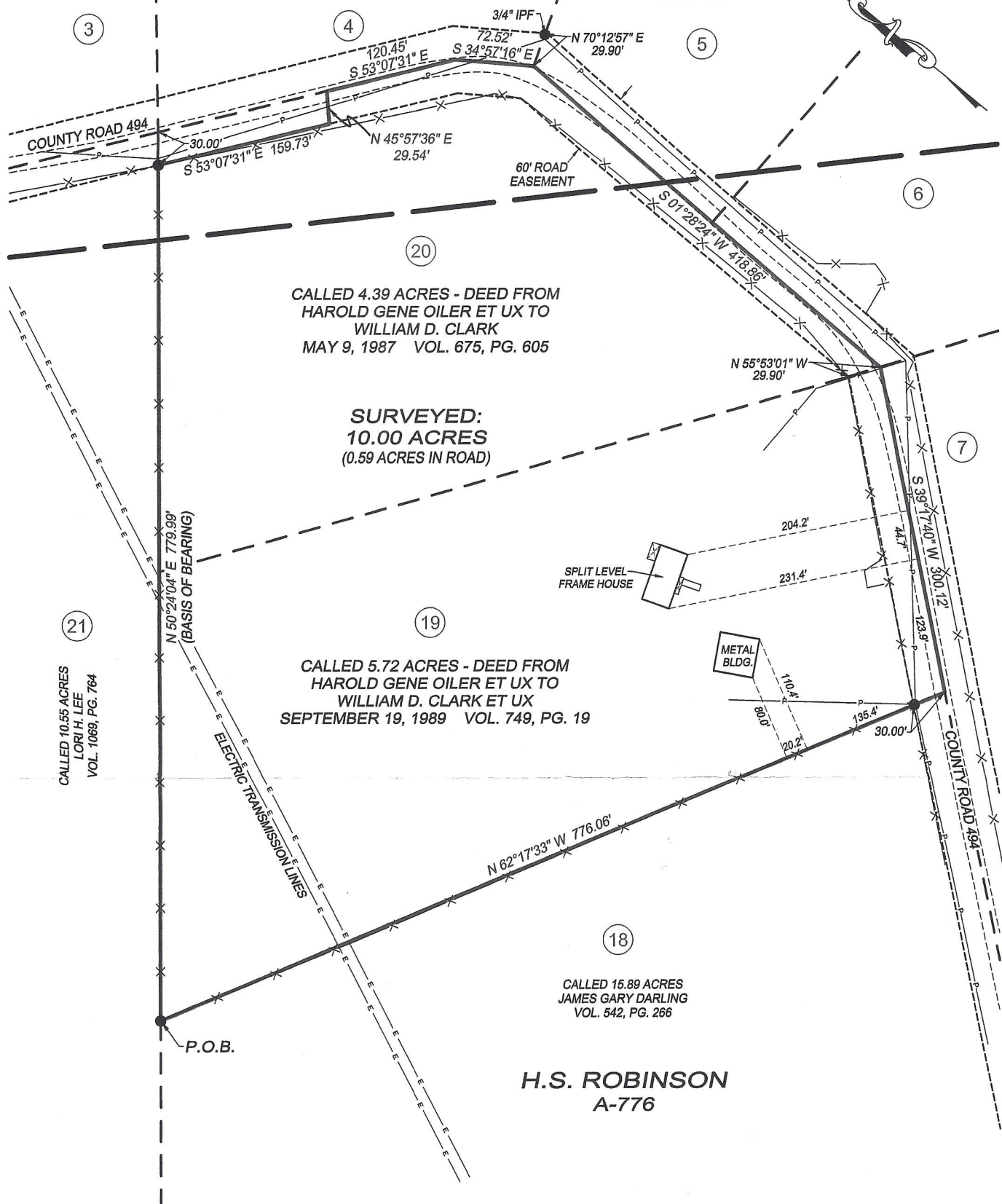

CALLLED 4.39 ACRES - DEED FROM
HAROLD GENE OILER ET UX TO
WILLIAM D. CLARK
MAY 9, 1987 VOL. 675, PG. 605

SURVEYED:
10.00 ACRES
(0.59 ACRES IN ROAD)

CALLLED 5.72 ACRES - DEED FROM
HAROLD GENE OILER ET UX TO
WILLIAM D. CLARK ET UX
SEPTEMBER 19, 1989 VOL. 749, PG. 19

CALLLED 15.89 ACRES
JAMES GARY DARLING
VOL. 542, PG. 266

H.S. ROBINSON
A-776

CALLLED 10.55 ACRES
LORI H. LEE
VOL. 1069, PG. 764

**PLAT OF SURVEY
SHOWING TRACTS 19 AND 20,
CATES LAND COMPANY
E.H. WHITTON SURVEY, A-918
H.S. ROBINSON SURVEY, A-776
LEON COUNTY, TEXAS**



LEGEND

- BOUNDARY
- - - ADJOINER
- SURVEY LINE (APPROXIMATE)
- P - POWER LINE
- X - FENCE
- IPF IRON PIPE (FOUND)
- 1/2" IRON ROD (FOUND)
(UNLESS OTHERWISE NOTED)

I, MATT FRANKS, REGISTERED PROFESSIONAL LAND SURVEYOR, DO HEREBY CERTIFY THIS PLAT REPRESENTS THE RESULTS OF AN ON THE GROUND SURVEY MADE BY ME OR UNDER MY SUPERVISION.



MATT FRANKS, R.P.L.S. 6263
TITLE INFORMATION NOT PROVIDED AT THE TIME OF SURVEY

C-Tex
SURVEYING & MAPPING

713 County Road 200 Centerville, TX 75833
mfranks@ctexco.com (903) 536-7635
REVISED: 2-10-2014

JOB: 13002 DATE: 1-21-2013 CLIENT: WILLIAM CLARK EST.

2661-9 Row