

McKinley & Co. P.C.

LAND SURVEYOR
REGISTERED PROFESSIONAL STATE OF TEXAS
C.A. MCKINLEY
LICENSE NO. 1184
By PRES

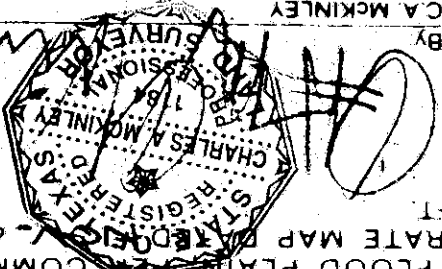

THE MCKINLEY COMPANY, INC.
P.O. Box 4218
Pasadena, Texas 77502
Phone: (713) 473-3502
SF 2001CS-453-474

I CERTIFY THAT THIS IS A PLAT OF A SURVEY MADE ON THE GROUND OF A LOT CONTAINING 8.796 S.F. KNOWN AS 1622 BIG BEND UNDER PARK 17536 THE PROPERTY OF REX WATLAND & DOROTHY MAE REALL, SHOWING ACCURATELY ALL IMPROVEMENTS REQUIRED BY THE STATE OF TEXAS IN SPECIFICATION CATEGORY IA, CONDITION II, AS SURVEYED BY ME ON THE GROUND JULY 24, 2001, IN HARRIS COUNTY, TEXAS, CORRECT MAP OF WHICH IS RECORDED IN 16428116 OF THE HARRIS COUNTY MAP RECORDS. ALL CORNERS ARE MARKED AS SHOWN HEREON. THERE ARE NO FENCES, ENCROACHMENTS, OVERLAPPING OF IMPROVEMENTS, EASEMENTS, RIGHTS-OF-WAY, PAVING, BOUNDARY CONFLICTS, WATERWAYS, OR SHORTAGES IN AREA EXCEPT AS SHOWN, AND SAID PROPERTY HAS ACCESS TO AND FROM A DEDICATED ROADWAY EXCEPT AS SHOWN HEREON. LOT LIES IN A ZONE X DESIGNATION, AND IS NOT IN 100 YEAR FLOOD PLAIN OR FLOOD HAZARD COMMUNITY. PANEL # 48201C 9203 FLOOD INFORMATION RATE MAP PLAIN COMMUNITY FIELD REF B-S DRAWN BY CM SCALE 1"=20 FT.

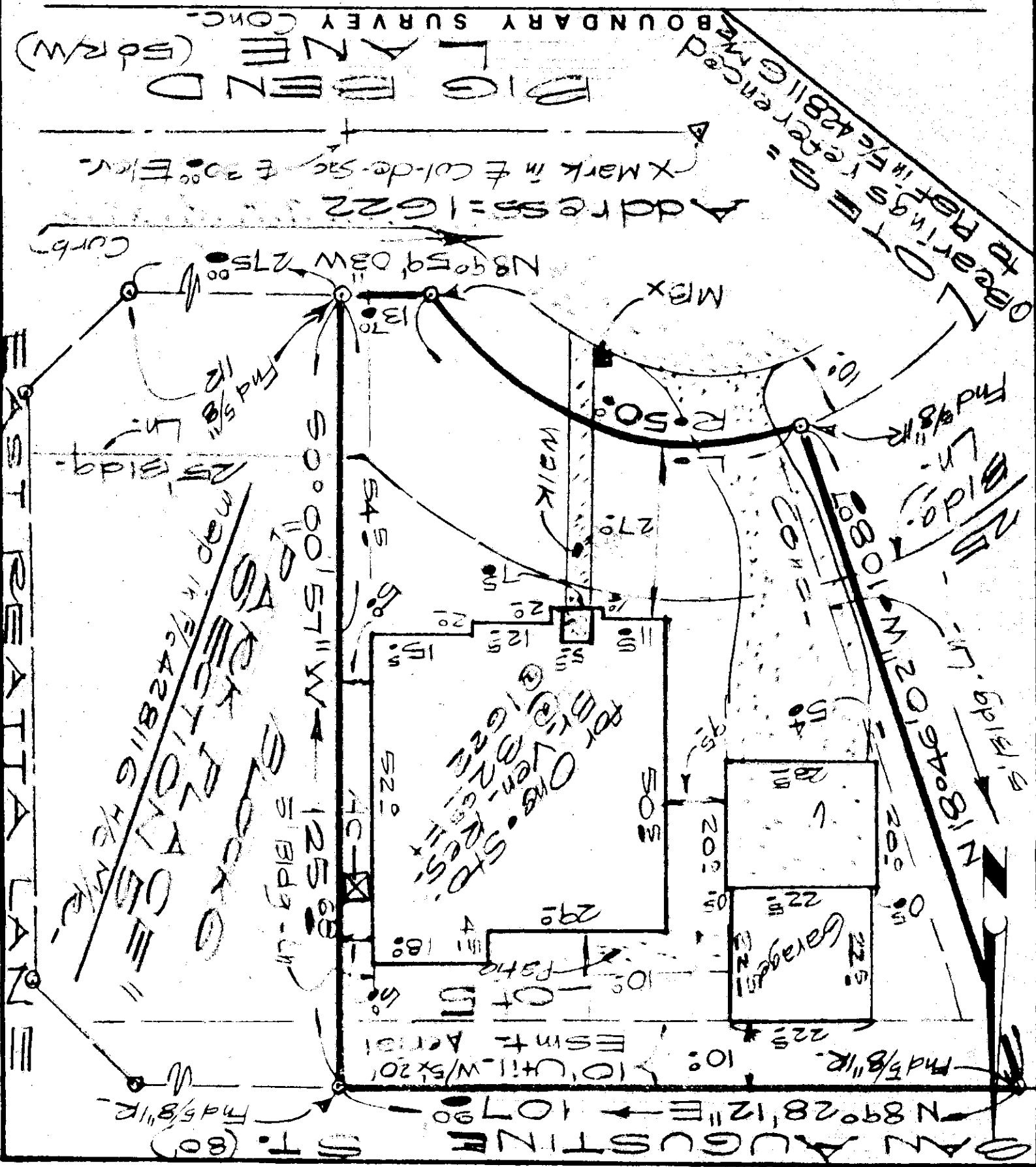

DAN AUGUSTINE ST. (80')