

LAKE ARLINGTON LANE
(50' R.O.W.)

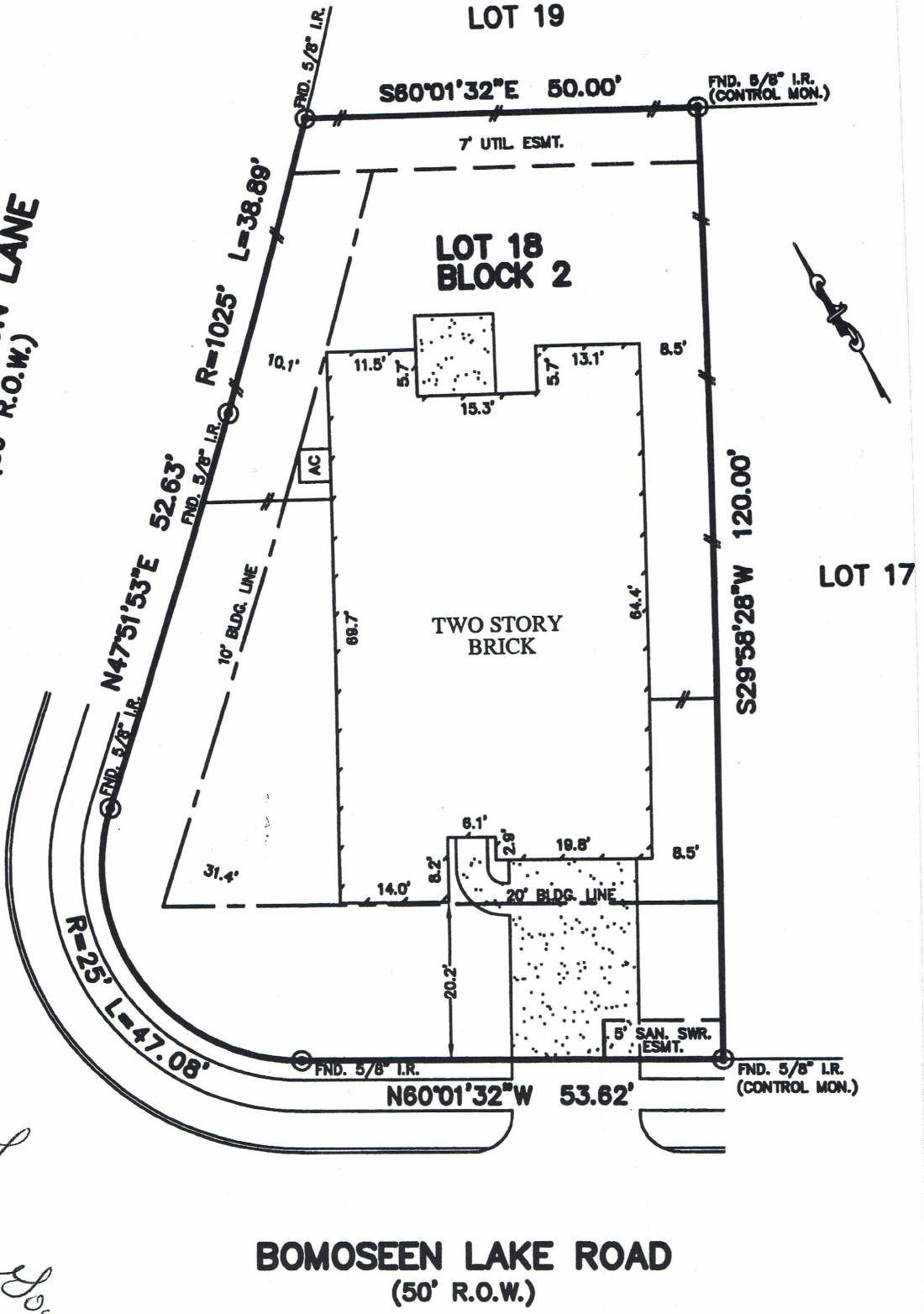

*Ray &
Ray Dawson Gould*

BOMOSEEN LAKE ROAD
(50' R.O.W.)

PLAT OF SURVEY

SCALE: 1" = 20'

- NOTES:
1. ALL BEARINGS SHOWN HEREON ARE BASED ON THE RECORDED PLAT.
 2. SUBJECT TO APPLICABLE RESTRICTIVE COVENANTS LISTED IN ITEM No. 1, SCHEDULE "B" OF TITLE COMMITMENT ISSUED BY ALAMO TITLE INSURANCE Co. UNDER G.F. No. PTH1201995.
 3. AGREEMENT FOR UNDERGROUND/OVERHEAD ELECTRIC SERVICE DISTRIBUTION SYSTEM PER C.F. No. 20080561231

FLOOD MAP:
THIS PROPERTY LIES IN ZONE "X"
AS DEPICTED ON COMMUNITY PANEL
No. 48201 C 0510 L, EFFECTIVE DATE: 06-18-07
THIS INFORMATION IS BASED ON GRAPHIC PLOTTING.
WE DO NOT ASSUME RESPONSIBILITY FOR EXACT
DETERMINATION.