

G.C.C.F. 8942175

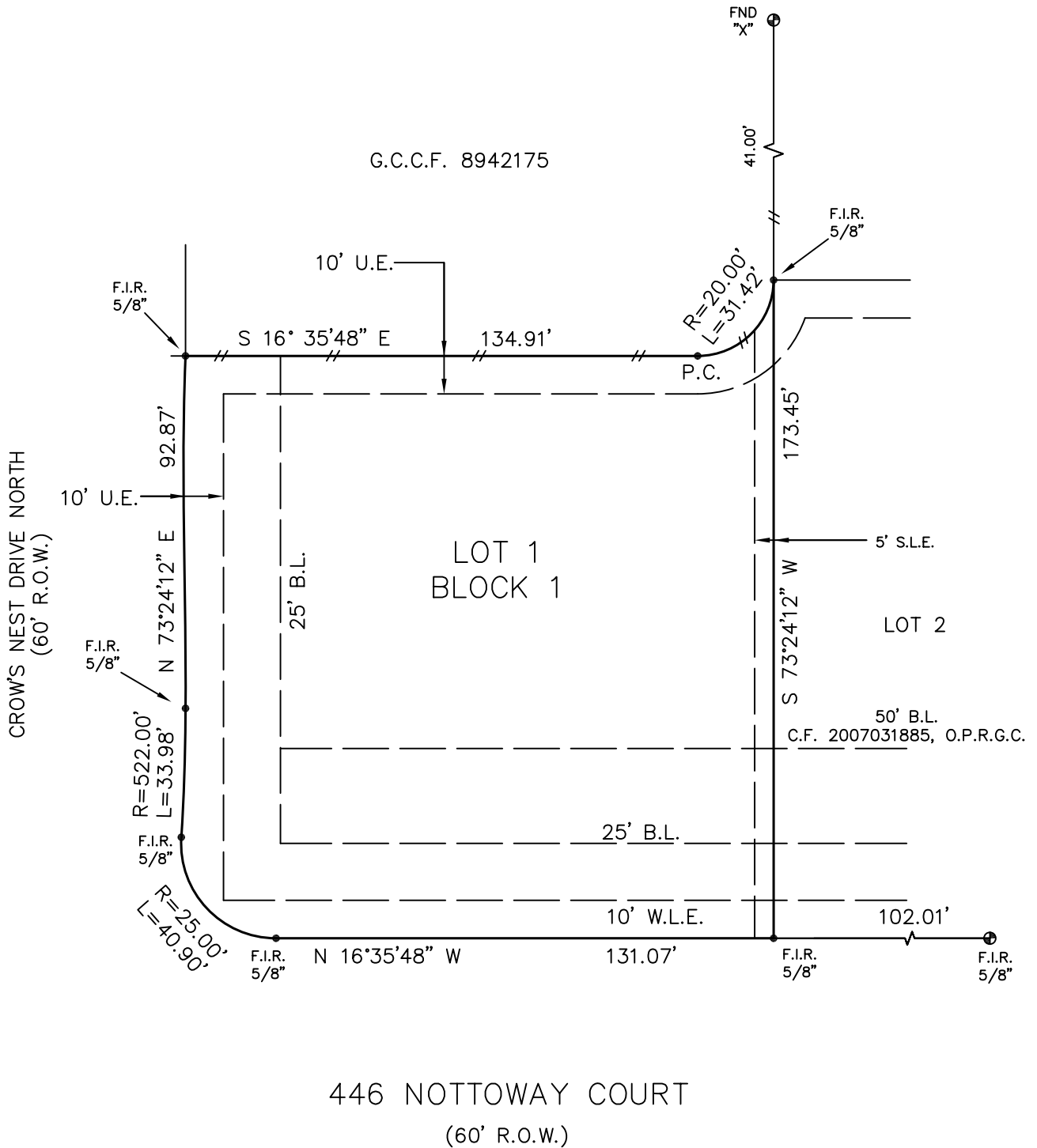

446 NOTTOWAY COURT  
(60' R.O.W.)

**LEGEND**

- S.L.E. = STREET LIGHT EASEMENT
- B.L. = BUILDING LINE
- U.E. = UTILITY EASEMENT
- ⊙ = CONTROL MONUMENT
- W.L.E. = WATER LINE EASEMENT
- F.I.R. = FOUND IRON ROD
- R.O.W. = RIGHT-OF-WAY
- //— = WOODEN FENCE

**LEGAL DESCRIPTION**

LOT 1, IN BLOCK 1, OF PECAN CREEK ESTATES, A SUBDIVISION IN GALVESTON COUNTY, TEXAS, ACCORDING TO THE MAP OR PLAT THEREOF RECORDED IN PLAT RECORD 2005A, MAP NUMBER 199, GALVESTON COUNTY MAP RECORDS.

**CLIENT**

RODNEY DUNKLEE

**ADDRESS**

446 NOTTOWAY COURT  
LEAGUE CITY, TEXAS 77573

- NOTES:**
- BEARING BASIS: PLAT
  - SUBJECT TO ANY AND ALL RECORDED AND UNRECORDED EASEMENTS
  - SURVEYOR HAS NOT INDEPENDENTLY ABSTRACTED PROPERTY
  - UNDERGROUND UTILITY INSTALLATIONS, UNDERGROUND IMPROVEMENTS, FOUNDATIONS AND/OR OTHER UNDERGROUND STRUCTURES WERE NOT LOCATED BY THIS SURVEY
  - THIS SURVEY IS CERTIFIED FOR THIS TRANSACTION ONLY, IT IS NOT TRANSFERABLE TO ADDITIONAL INSTITUTIONS OR SUBSEQUENT OWNERS
  - SUBJECT TO RESTRICTIVE COVENANTS AS PER TITLE COMMITMENT
  - THIS PROPERTY DOES LIE IN A F.I.A. DESIGNATED FLOOD ZONE PER MAP NO. 485488 0010D 9-22-99 ZONE AE
  - FLOOD INFORMATION IS BASED ON GRAPHIC PLOTTING ONLY, DUE TO INHERENT INACCURACIES ON FEMA MAPS, WE DO NOT ASSUME RESPONSIBILITY FOR EXACT DETERMINATION.

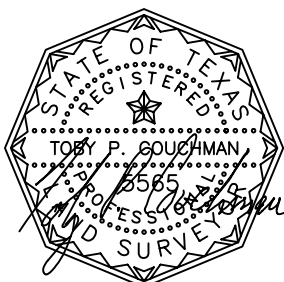

I DO HEREBY CERTIFY THAT THIS SURVEY WAS THIS DAY MADE ON THE GROUND OF THE PROPERTY LEGALLY DESCRIBED HEREON (OR ON ATTACHED SHEET), AND THERE ARE NO ENCROACHMENTS EXCEPT AS SHOWN, AND WAS DONE BY ME OR UNDER MY SUPERVISION, AND CONFORMS TO OR EXCEEDS THE CURRENT STANDARDS AS ADOPTED BY THE TEXAS BOARD OF PROFESSIONAL LAND SURVEYING.

JOB # 1105147

DATE 5-18-11

GF# 1116731003

**PRO-SURV**

P.O. BOX 1366, FRIENDSWOOD, TX 77549  
PHONE- 281-996-1113 FAX - 281-996-0112  
EMAIL: pro-surv@sbcglobal.net

ONLY SURVEY MAPS WITH THE SURVEYOR'S ORIGINAL SIGNATURE ARE GENUINE TRUE AND CORRECT COPIES OF THE SURVEYOR'S ORIGINAL WORK AND OPINION.

© 2011 PRO-SURV - ALL RIGHTS RESERVED