

EXXON CORP. ESMT.

V-3737, P-382 &

V-3296, P-242

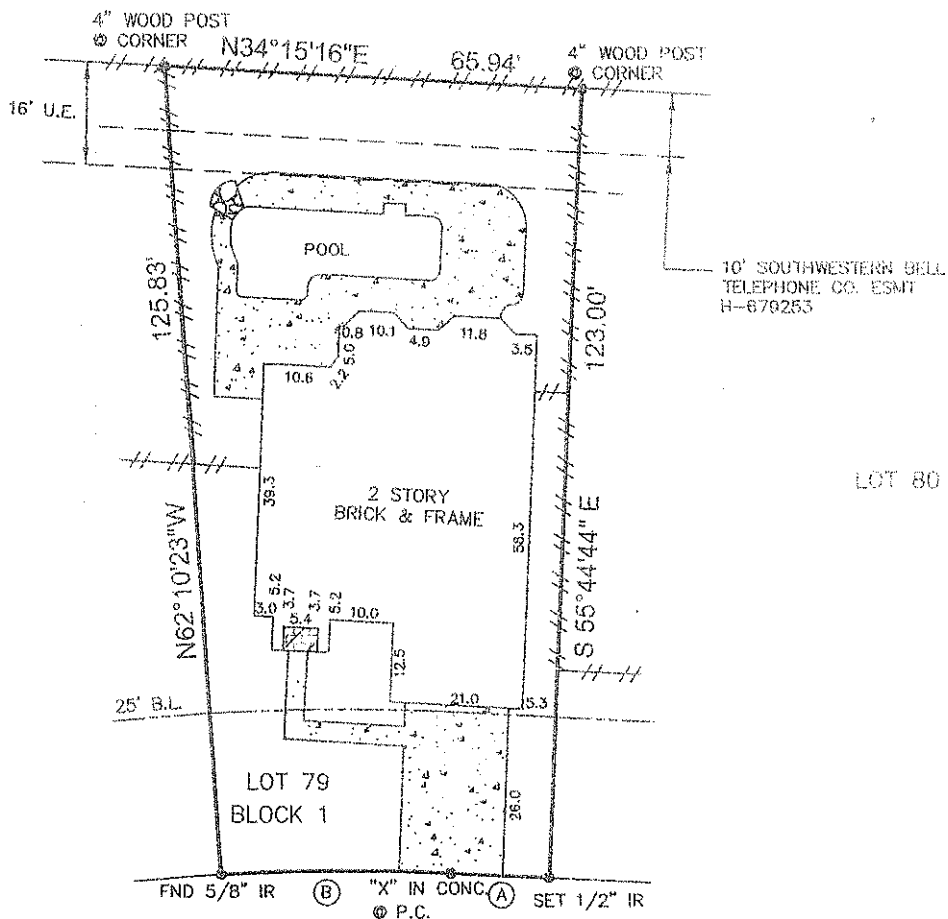

LOT 78

LOT 80

LOT 79
BLOCK 1

(2215) VILLAGE DALE AVENUE

(50' R.O.W.)

- CONCRETE
- COVERED BRICK
- STONE

(A) = S34°15'16" W 15.47'

(B) = R=325.00' L=36.46'

FENCE LEGEND

---//--- 6' WOOD

BUYER **MARILYN P. KETTLE AND
KENNETH M. KETTLE**

PROPERTY ADDRESS
2215 VILLAGE DALE AVENUE

DESCRIBED PROPERTY

LOT 79, IN BLOCK 1, OF BAY POINTE, SECTION 7, AN ADDITION IN HARRIS COUNTY, TEXAS, ACCORDING TO THE MAP OR PLAT THEREOF, RECORDED IN FILM CODE NUMBER 363101, OF THE MAP RECORDS OF HARRIS COUNTY, TEXAS.

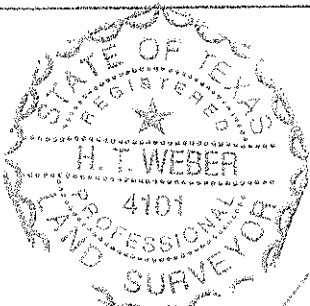

I do hereby certify that this survey was this day made on the ground of the property legally described hereon, (or on the attached sheet), is correct, and there are no encroachments except as shown, and was done by me or under my supervision, and conforms to or exceeds the current standards as adopted by the Texas Board of Professional Land Surveying.

SUBJECT PROPERTY DOES NOT LIE IN A F.I.A. DESIGNATED FLOOD ZONE AS PER FLOOD MAP NO:

480296 48201C 1060 K 4-20-00 ZONE X

INVOICE#	39583	JOB#	4-373-07
G.F.#	2007035327	DATE	4-16-07

NOTES
-ALL BEARINGS ARE PER PLAT, DEED, OR AS ASSUMED
-THIS SURVEY IS CERTIFIED FOR THIS TRANSACTION ONLY, IT IS NOT TRANSFERABLE TO ADDITIONAL INSTITUTIONS OR SUBSEQUENT OWNERS.
-SUBJECT TO ANY AND ALL RECORDED AND UNRECORDED EASEMENTS.
-FLOOD INFORMATION IS BASED ON GRAPHIC PLOTS ONLY, DUE TO INHERENT INACCURACIES ON FEMA MAPS, WE CANNOT ASSUME RESPONSIBILITY FOR EXACT DETERMINATION.
-THERE ARE NO NATURAL DRAINAGE COURSES ON THIS PROPERTY.

OFFICE	M.E.
DRAFTING	D.P./
FINAL CHECK	

SURVEY SURVEY INC.
P.O. BOX 2543 • ALVIN, TX 77512
(281)393-1382 • Fax(281)393-1383