

SCALE: 1" = 20'

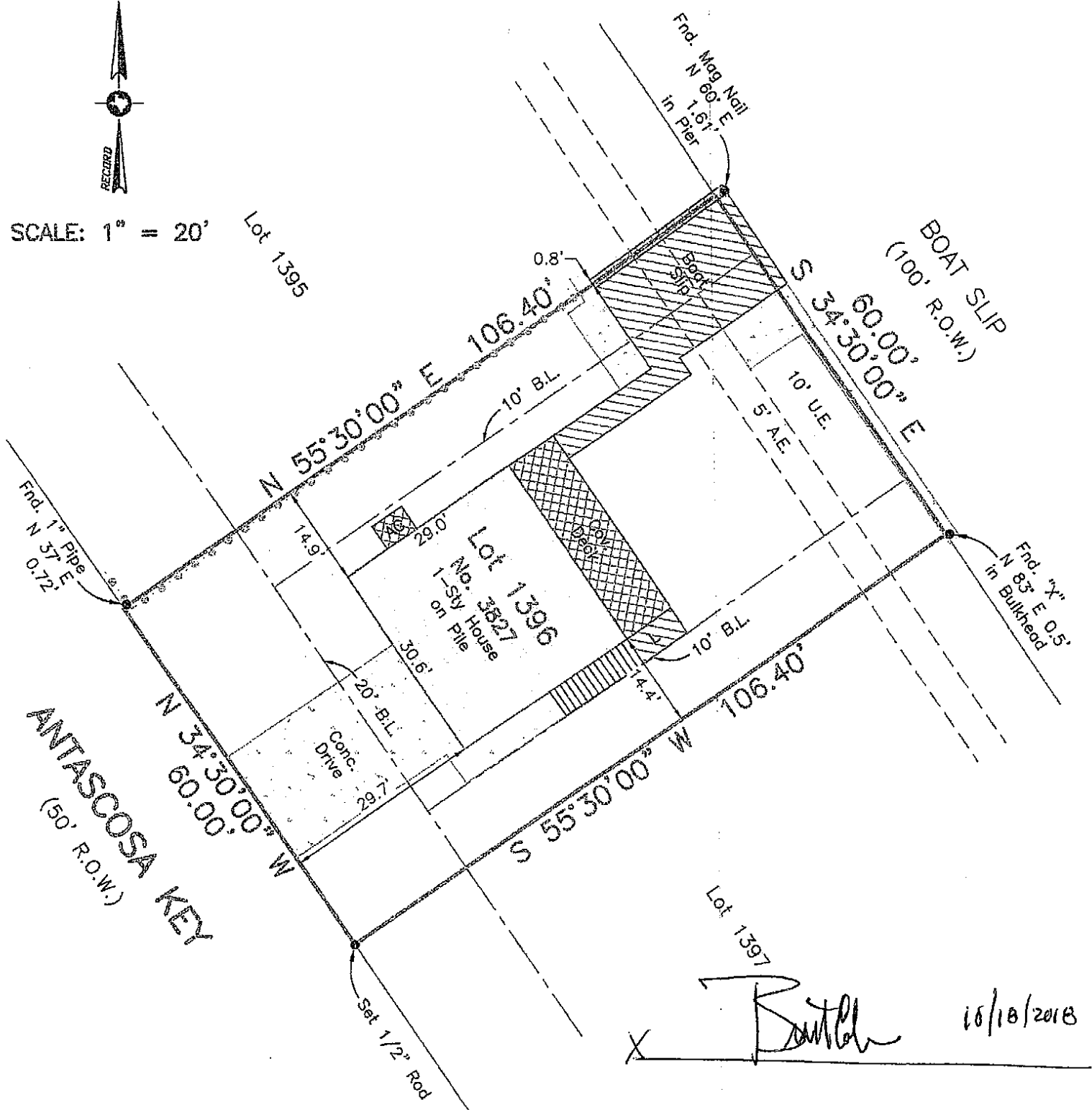

X *Rentel* 10/18/2018

Survey of Lot One Thousand Three Hundred Ninety-six (1396), of SEAS ISLE FIRST (1st) EXTENSION, a subdivision in Galveston County, Texas, according to the map or plat thereof recorded in Volume: 254-A, Page 78, of the County Clerks Records of Galveston County, Texas, Transferred to Plat Record 5, Map Number 63, of the Map Records of Galveston County, Texas.

I hereby certify that on the below date, the herein described property, together with improvements located thereon, was surveyed on the ground and under my direction, and that this map, together with dimensions as shown hereon, accurately represents the facts as found on the ground this date.

*Bruce S. Howard*

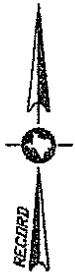

SCALE: 1" = 20'

Lot 1395

Fnd. Mag Nail  
N 80° E  
1.61'  
in Pier

BOAT SLIP  
(100' R.O.W.)

Fnd. 1" Pipe  
N 37° E  
0.72'

N 55°30'00" W 106.40'

S 34°30'00" E 60.00'

Lot 1396  
No. 3527  
1-Story House  
on Pile

Fnd. 7" N 83° E 0.5'  
in Bulkhead

ANTASCOSA KEY  
(50' R.O.W.)

N 34°30'00" W 60.00'

S 55°30'00" W 106.40'

Lot 1397

Conc. Drive  
29.7'

Set 1/2" Rod

X *[Signature]* 10/18/2018

Survey of Lot One Thousand Three Hundred Ninety-six (1396), of SEAS ISLE FIRST (1st) EXTENSION, a subdivision in Galveston County, Texas, according to the map or plat thereof recorded in Volume 254-A, Page 78, of the County Clerks Records of Galveston County, Texas, Transferred to Plat Record 5, Map Number 63, of the Map Records of Galveston County, Texas.

I hereby certify that on the below date, the herein described property, together with improvements located thereon, was surveyed on the ground and under my direction, and that this map, together with dimensions as shown hereon, accurately represents the facts as found on the ground this date.

*Brian S. House*

# ELEVATION CERTIFICATE

Important: Follow the instructions on pages 1-9.

Copy all pages of this Elevation Certificate and all attachments for (1) community official, (2) insurance agent/company, and (3) building owner.

SECTION A - PROPERTY INFORMATION		FOR INSURANCE COMPANY USE
A1. Building Owner's Name HTS Job# 18-0753		Policy Number:
A2. Building Street Address (including Apt., Unit, Suite, and/or Bldg. No.) or P.O. Route and Box No. 3827 Antascosa Key		Company NAIC Number:
City Galveston	State TX	ZIP Code 77554
A3. Property Description (Lot and Block Numbers, Tax Parcel Number, Legal Description, etc.) GCAD: 6376-0000-1396-000 LEGAL: Lot 1396, Sea Isle 1st Extension		
A4. Building Use (e.g., Residential, Non-Residential, Addition, Accessory, etc.) <u>RESIDENTIAL</u>		
A5. Latitude/Longitude: Lat. <u>29° 08' 45.9"</u> Long. <u>95° 02' 46.2"</u> Horizontal Datum: <input type="checkbox"/> NAD 1927 <input checked="" type="checkbox"/> NAD 1983		
A6. Attach at least 2 photographs of the building if the Certificate is being used to obtain flood insurance.		
A7. Building Diagram Number <u>6 (SIX)</u>		
A8. For a building with a crawlspace or enclosure(s):		
a) Square footage of crawlspace or enclosure(s) <u>176</u> sq ft		
b) Number of permanent flood openings in the crawlspace or enclosure(s) within 1.0 foot above adjacent grade <u>0</u>		
c) Total net area of flood openings in A8.b <u>0</u> sq in		
d) Engineered flood openings? <input type="checkbox"/> Yes <input checked="" type="checkbox"/> No		
A9. For a building with an attached garage:		
a) Square footage of attached garage <u>NA</u> sq ft		
b) Number of permanent flood openings in the attached garage within 1.0 foot above adjacent grade <u>NA</u>		
c) Total net area of flood openings in A9.b <u>NA</u> sq in		
d) Engineered flood openings? <input type="checkbox"/> Yes <input checked="" type="checkbox"/> No		

SECTION B - FLOOD INSURANCE RATE MAP (FIRM) INFORMATION					
B1. NFIP Community Name & Community Number City of Galveston - 485469		B2. County Name GALVESTON		B3. State TEXAS	
B4. Map/Panel Number 485469 0068	B5. Suffix E	B6. FIRM Index Date May 26, 1970	B7. FIRM Panel Effective/ Revised Date Dec 6, 2002	B8. Flood Zone(s) AE	B9. Base Flood Elevation(s) (Zone AO, use Base Flood Depth) 14
B10. Indicate the source of the Base Flood Elevation (BFE) data or base flood depth entered in Item B9: <input type="checkbox"/> FIS Profile <input checked="" type="checkbox"/> FIRM <input type="checkbox"/> Community Determined <input type="checkbox"/> Other/Source: _____					
B11. Indicate elevation datum used for BFE in Item B9: <input type="checkbox"/> NGVD 1929 <input checked="" type="checkbox"/> NAVD 1988 <input type="checkbox"/> Other/Source: _____					
B12. Is the building located in a Coastal Barrier Resources System (CBRS) area or Otherwise Protected Area (OPA)? <input type="checkbox"/> Yes <input checked="" type="checkbox"/> No Designation Date: _____ <input type="checkbox"/> CBRS <input type="checkbox"/> OPA					

**ELEVATION CERTIFICATE**

<b>IMPORTANT: In these spaces, copy the corresponding information from Section A.</b>			<b>FOR INSURANCE COMPANY USE</b>	
Building Street Address (including Apt., Unit, Suite, and/or Bldg. No.) or P.O. Route and Box No. 3827 Antascosa Key			Policy Number:	
City Galveston	State Texas	ZIP Code 77554	Company NAIC Number	

**SECTION C – BUILDING ELEVATION INFORMATION (SURVEY REQUIRED)**

C1. Building elevations are based on:     Construction Drawings\*     Building Under Construction\*     Finished Construction  
 \*A new Elevation Certificate will be required when construction of the building is complete.

C2. Elevations – Zones A1–A30, AE, AH, A (with BFE), VE, V1–V30, V (with BFE), AR, AR/A, AR/AE, AR/A1–A30, AR/AH, AR/AO.  
 Complete Items C2.a–h below according to the building diagram specified in item A7. In Puerto Rico only, enter meters.  
 Benchmark Utilized: HGCSD 62 (AW5708)    Vertical Datum: NAVD 88

Indicate elevation datum used for the elevations in items a) through h) below.

NGVD 1929     NAVD 1988     Other/Source: \_\_\_\_\_

Datum used for building elevations must be the same as that used for the BFE.

			Check the measurement used.
a) Top of bottom floor (including basement, crawlspace, or enclosure floor)	4.9		<input checked="" type="checkbox"/> feet <input type="checkbox"/> meters
b) Top of the next higher floor	14.2		<input checked="" type="checkbox"/> feet <input type="checkbox"/> meters
c) Bottom of the lowest horizontal structural member (V Zones only)	NA		<input checked="" type="checkbox"/> feet <input type="checkbox"/> meters
d) Attached garage (top of slab)	NA		<input checked="" type="checkbox"/> feet <input type="checkbox"/> meters
e) Lowest elevation of machinery or equipment servicing the building (Describe type of equipment and location in Comments)	14.0		<input checked="" type="checkbox"/> feet <input type="checkbox"/> meters
f) Lowest adjacent (finished) grade next to building (LAG)	4.6		<input checked="" type="checkbox"/> feet <input type="checkbox"/> meters
g) Highest adjacent (finished) grade next to building (HAG)	4.8		<input checked="" type="checkbox"/> feet <input type="checkbox"/> meters
h) Lowest adjacent grade at lowest elevation of deck or stairs, including structural support	4.7		<input checked="" type="checkbox"/> feet <input type="checkbox"/> meters

**SECTION D – SURVEYOR, ENGINEER, OR ARCHITECT CERTIFICATION**

This certification is to be signed and sealed by a land surveyor, engineer, or architect authorized by law to certify elevation information. I certify that the information on this Certificate represents my best efforts to interpret the data available. I understand that any false statement may be punishable by fine or imprisonment under 18 U.S. Code, Section 1001.

Were latitude and longitude in Section A provided by a licensed land surveyor?     Yes     No     Check here if attachments.

Certifier's Name Brian S. House	License Number 6520		
Title Registered Professional Land Surveyor			
Company Name High Tide Land Surveying, LLC			
Address 8017 Harborside Dr.			
City Galveston	State TX		
Signature <i>Brian S. House</i>	Date Aug 28, 2018	Telephone (409) 740-1517	Ext.

Copy all pages of this Elevation Certificate and all attachments for (1) community official, (2) insurance agent/company, and (3) building owner.

Comments (including type of equipment and location, per C2(e), if applicable)  
 A5: LAT/LONG ESTABLISHED VIA RTK GPS AT SUBJECT TRACT.  
 C2e: REFERS TO THE TOP OF AN AIR CONDITIONER DECK.

**BUILDING PHOTOGRAPHS**

**ELEVATION CERTIFICATE**

See Instructions for Item A6.

<b>IMPORTANT: In these spaces, copy the corresponding information from Section A.</b>			<b>FOR INSURANCE COMPANY USE</b>
Building Street Address (including Apt., Unit, Suite, and/or Bldg. No.) or P.O. Route and Box No. 3827 Antascosa Key			Policy Number:
City Galveston	State Texas	ZIP Code 77554	Company NAIC Number

If using the Elevation Certificate to obtain NFIP flood insurance, affix at least 2 building photographs below according to the instructions for Item A6. Identify all photographs with date taken; "Front View" and "Rear View"; and, if required, "Right Side View" and "Left Side View." When applicable, photographs must show the foundation with representative examples of the flood openings or vents, as indicated in Section A8. If submitting more photographs than will fit on this page, use the Continuation Page.



Photo One

Photo One Caption Front

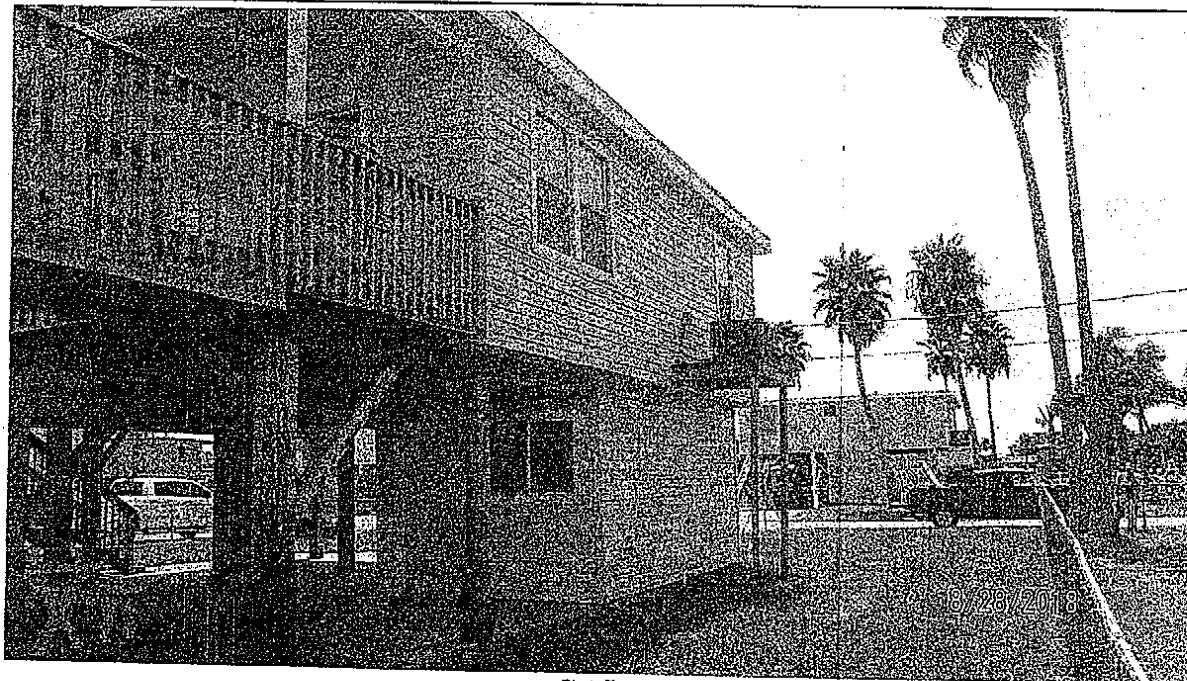

Photo Two

Photo Two Caption Left

# BUILDING PHOTOGRAPHS

## ELEVATION CERTIFICATE

Continuation Page

<b>IMPORTANT: In these spaces, copy the corresponding information from Section A.</b>			<b>FOR INSURANCE COMPANY USE</b>
Building Street Address (including Apt., Unit, Suite, and/or Bldg. No.) or P.O. Route and Box No. 3827 Antascosa Key			Policy Number:
City Galveston	State Texas	ZIP Code 77554	Company NAIC Number

If submitting more photographs than will fit on the preceding page, affix the additional photographs below. Identify all photographs with: date taken; "Front View" and "Rear View"; and, if required, "Right Side View" and "Left Side View." When applicable, photographs must show the foundation with representative examples of the flood openings or vents, as indicated in Section A8.



Photo Three

Photo Three Caption Right

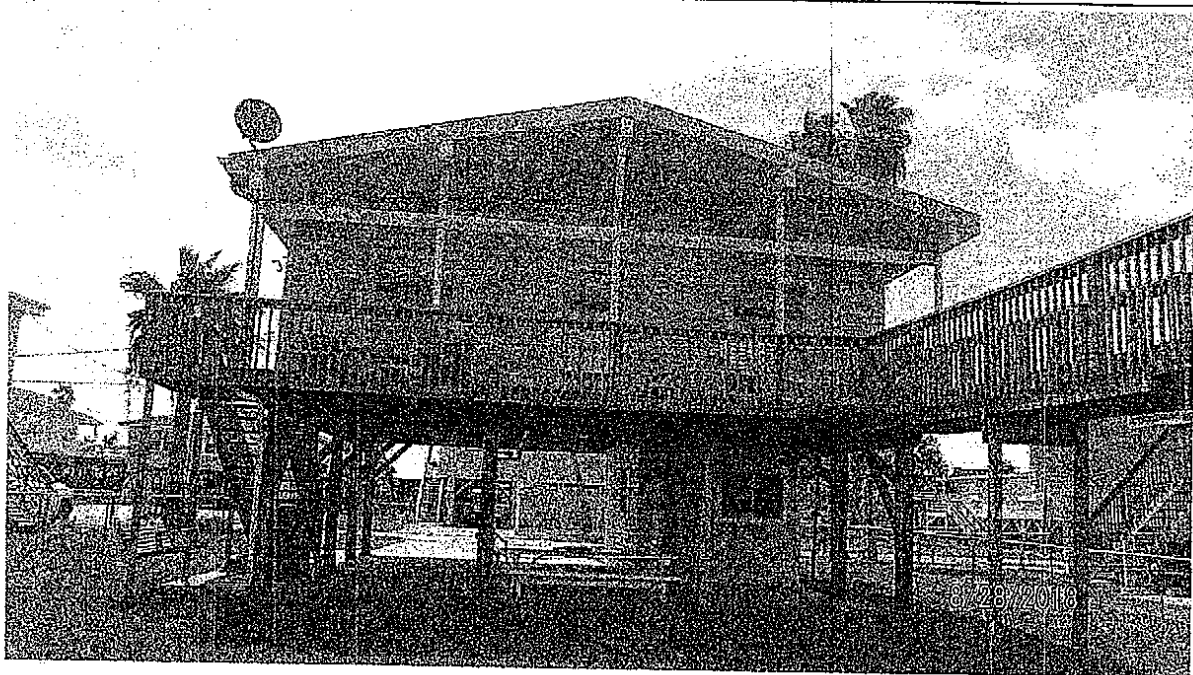

Photo Four

Photo Four Caption Rear