

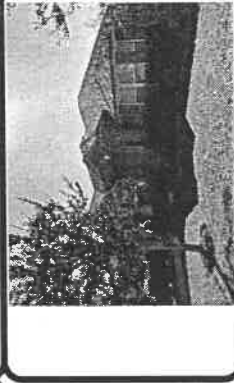

9507 Tartan Manor Street

Being Lot Twenty-Nine (29), Block One (1), of Gleannloch Farms, Section Thirty-Seven (37), a subdivision in Harris County, Texas, according to map or plat thereof recorded under Film Code No. 601026 of the Map Records of Harris County, Texas.



LEGEND

- 1/2" ROD FOUND
- ⊗ 1/2" ROD SET
- 1" PIPE FOUND
- ⊗ "X" FOUND/SET
- ⊗ 5/8" ROD FOUND
- ⊕ POINT FOR CORNER FENCE POST FOR CORNER MONUMENT
- CONTROLLING MONUMENT
- CM AIR
- AC CONDITIONER
- PE EQUIPMENT
- TE PAD
- COLUMN
- POWER POLE
- ▲ UNDERGROUND ELECTRIC
- △ OVERHEAD ELECTRIC

- OHP— OVERHEAD ELECTRIC POWER
- OES— OVERHEAD ELECTRIC SERVICE
- CHAIN LINK
- WOOD FENCE 0.5' WIDE TYPICAL
- ||— IRON FENCE
- X— BARBED WIRE
- DOUBLE SIDED WOOD FENCE
- //— EDGE OF ASPHALT
- ▲— EDGE OF GRAVEL
- ▨ CONCRETE
- ▨ COVERED AREA

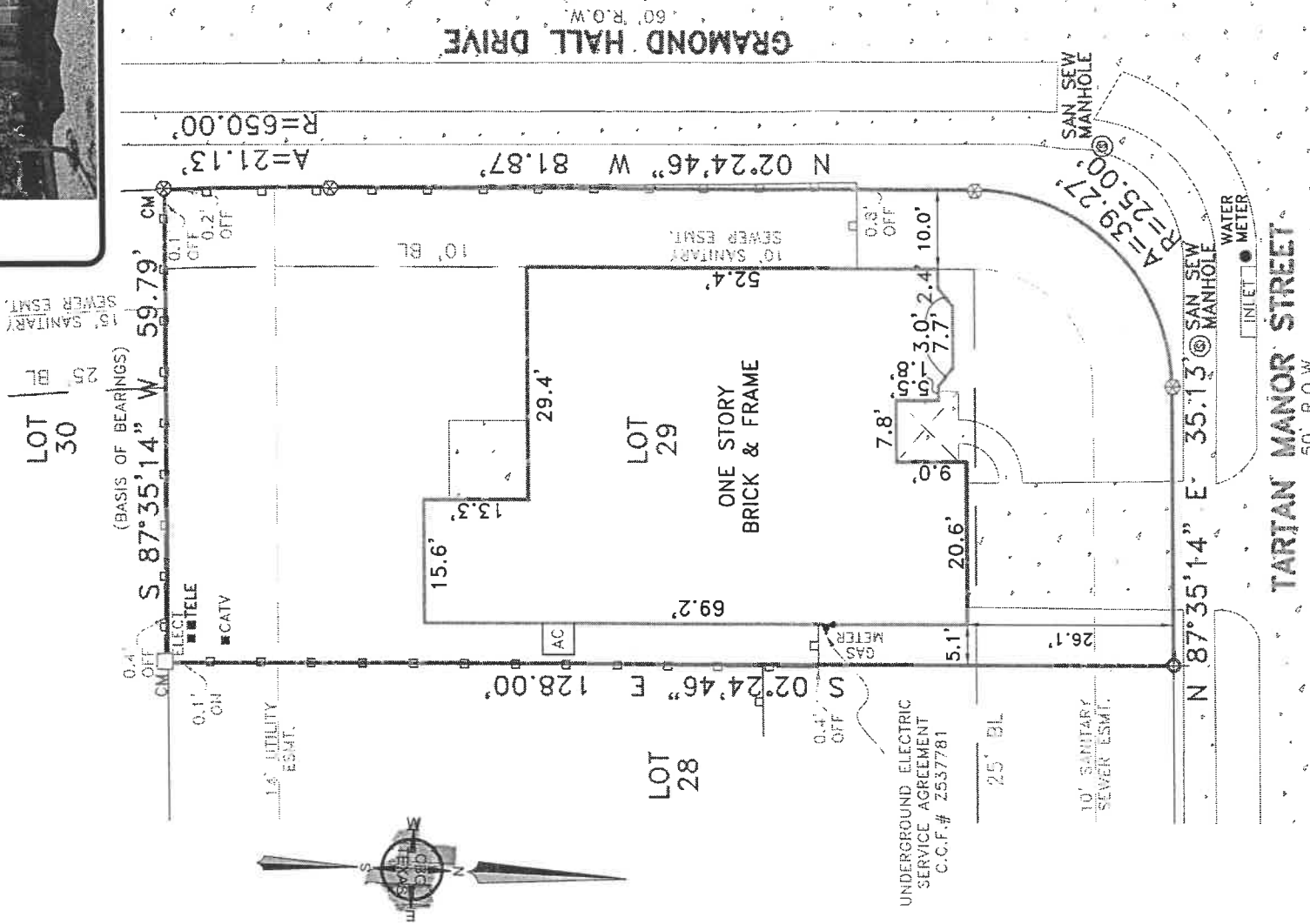

EXCEPTIONS:

NOTE: PROPERTY SUBJECT TO TERMS, CONDITIONS, AND EASEMENTS CONTAINED IN INSTRUMENTS RECORDED IN F.C.# 601026, C.C.F.#'S S808820, S843054, Z467438, 20080290604, 20080290610, 20090214181, 20110393301, 20110471776, 20110492038, 20120100981, 20120021314, 20130403635, 20130583283, 20130595882, 20140179621, 20160022474, 20160022481, 20170513517

NOTES:

NOTE: BEARINGS, EASEMENTS AND BUILDING LINES ARE BY RECORDED PLAT UNLESS OTHERWISE NOTED.
 FLOOD NOTE: According to the F.I.R.M. No. 48201C0240M, this property does lie in Zone X and DOES NOT lie within the 100 year flood zone.

This survey is made in conjunction with the information provided by Great American Title. Use of this survey by any other parties and/or for other purposes shall be at user's own risk and any loss resulting from other use shall not be the responsibility of the undersigned. This is to certify that I have on this date made a careful and accurate survey on the ground of the subject property. The plat hereon is a correct and accurate representation of the property lines and dimensions as indicated; location and type of buildings are as shown; and EXCEPT AS SHOWN, there are no visible and apparent encroachments or protrusions on the ground.

Drawn By: JMO/JLA

Scale: 1" = 20'

Date: 11-15-18

GF No.: 68312-GAT75

Job No. 1824099

Accepted by: *[Signature]* Purchaser

Date: 11-30-18

Purchaser



CBG

SURVEYING TEXAS LLC

10111 Houston, East Tower - 10th - 10th Floor

321 Century Plaza Dr., Ste. 105

Houston, TX 77073

P 281.443.9288

F 281.443.9224

Firm No. 10194280

www.cbg-txllc.com



NO. 4372