

Property Address: 2302 Normal Park  
Huntsville, Texas 77340

SELLER: Jenny L. Schwetman  
BUYER: Sanjay S. Mehta and Gurinderjit K. Mehta

**NOTES:**

1. Bearings are based on deed calls for the east line of the Jenny L. Schwetman tract.
2. This property is also known as Lot 5, Block 29, Highland Addition No. 3, an unrecorded subdivision.
3. Building restrictions are recorded in Volume 225, Page 347, Deed Records.
4. Based on the City of Huntsville Flood Insurance Rate map, revised on May 1, 1987, this property is apparently situated within Flood Zone "C", as scaled to the best of my ability from said maps.

Panel # 480639 - 0005 B

PLAT OF IMPROVEMENTS ON  
**JENNY L. SCHWETMAN  
0.287 ACRE TRACT**

In the City of Huntsville  
P. GRAY SURVEY, A-24  
Walker County, Texas

December, 1997

Scale: 1" = 30 Feet

FULLER and ASSOCIATES  
1222 University Avenue  
Huntsville, Texas  
FILE: SCHWETMA \1997\

I, JOE A. FULLER, Registered Professional Land Surveyor, do hereby certify that this plat represents a survey made on the ground under my supervision and that all monuments and apparent easements are as shown hereon.

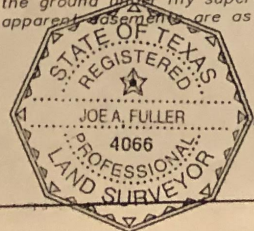

Signed

*Joe A. Fuller*  
JOE A. FULLER  
R.P.L.S. No. 4066  
December 10, 1997

*Sanjay S. Mehta*  
*Gurinderjit K. Mehta*