

MICHAEL C. WARREN & ASSOCIATES
 1300 S. FRATZER SUITE 202 CONROE TX 77301
 (832)441-4466 FAX 756-1489

PROJECT NO. W202-01
 8695

KEY
 1280
 1281

DRAWN BY JMH
 CND BY:

DRAWING DATE: 11/20/01

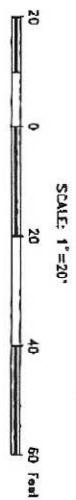

NORTH FOREST SECTION FOUR BLOCK I
CABINET E. SHEET 135A M.C.M.R.

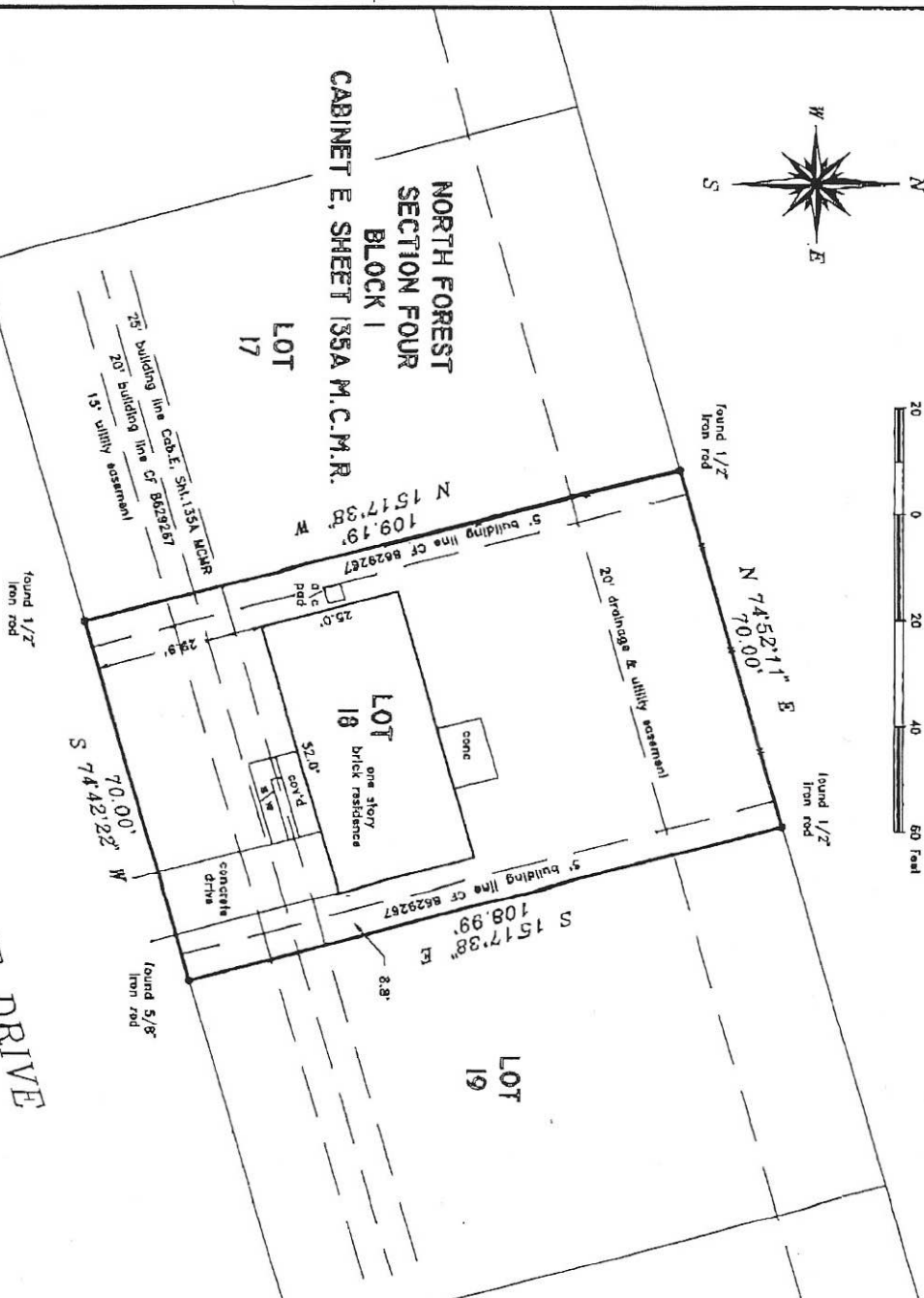

NORTH FOREST DRIVE
 (60' R.O.W.)

BOUNDARY & IMPROVEMENT SURVEY
FOR JENNIFER WILLEMS
 235 NORTH FOREST DRIVE
 WILSON, TEXAS 75378

Lot 19, Block I, of NORTH FOREST SECTION 4, a subdivision in Montgomery County, Texas, according to the map or plat thereof recorded in Plat Cabinet E, as Sheet 135A of the Map Records of Montgomery County, Texas.

Record date as shown hereon was relied upon in part and taken from a Commission for Title Insurance issued by the following title insurance provider of Commerce CE File No. 2001-11-123, DPK of Commerce Effective date: November 6, 2001

The Subject Tract(s) as shown hereon is subject to the following restrictive covenants of record: Instruments recorded in the Real Property Records of Montgomery County, Texas, under County Clerk's File No. 4833267, and those as may appear on Subdivision Plat of record in Plat Cabinet E, as Sheet 135A of the Map Records of Montgomery County, Texas.

Tract shown hereon is located in ZONE X, areas outside the 500-year flood plain, according to Federal Emergency Management Agency Flood Insurance Rate Map Community Panel No. 48339C 0237 F effective 12/15/95.

I hereby certify that this survey was made on the ground under my supervision and that this drawing correctly represents the facts found at the time of survey.

Date of Survey: 20 November 2001

Michael C. Warren
 Registered Professional Land Surveyor No. 4935

