

SPRING LAKES
SECTION TWO (2)

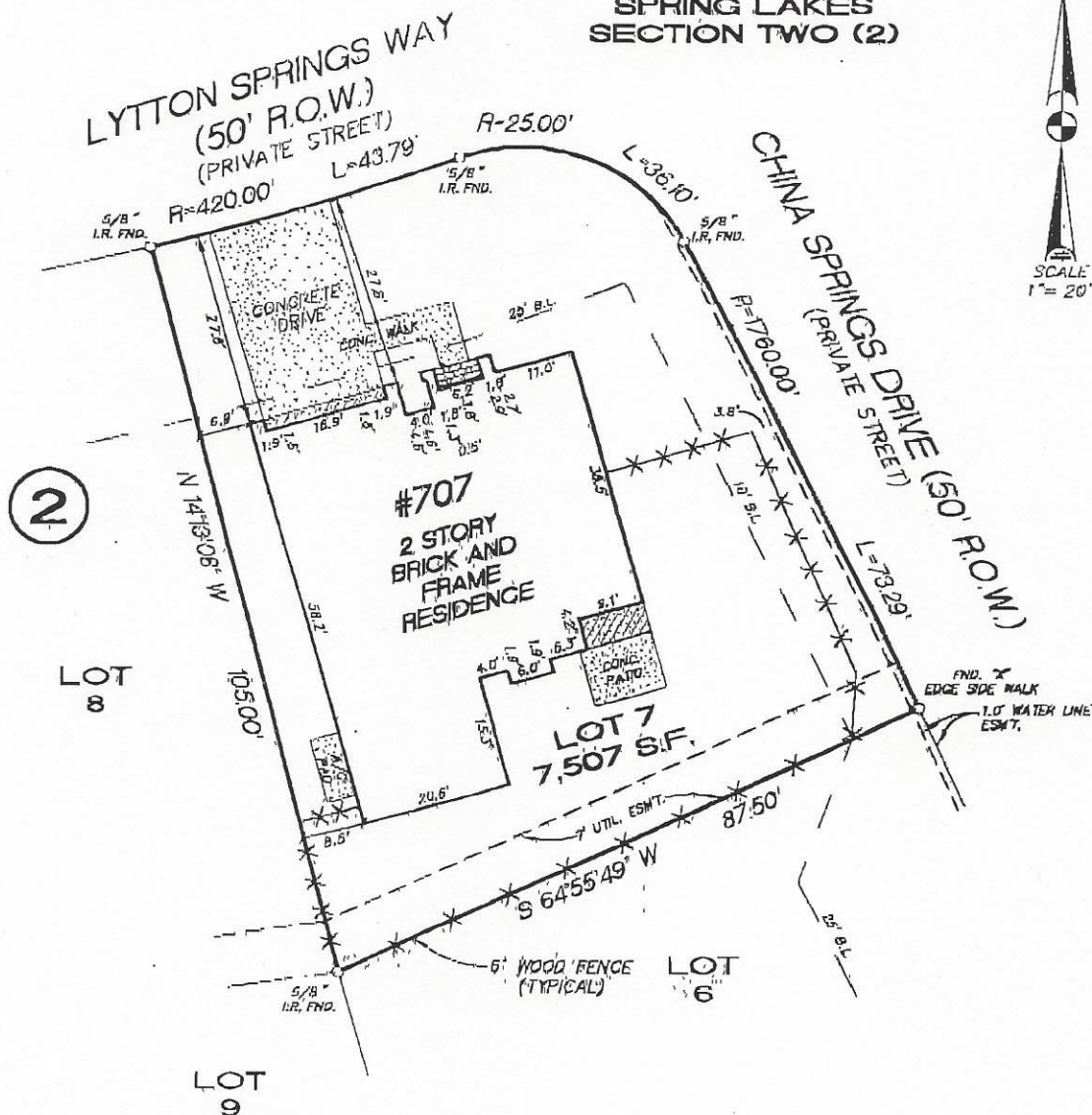

All bearings based on recorded plat referenced hereon

H. L. & P. Agreement filed for record under H.C.C.F. No. T-769793

Apollo Surveying did not perform a title search on this property and depended on the title report furnished under GF# 2000-41-92343, as per date shown thereon.

PROPERTY DESCRIPTION	Lot Seven (7), in Block One (2), of SPRING LAKES, SECTION TWO (2), an addition in Harris County, Texas, according to the map or plat thereof filed under Clerk's File No. T-731445 at Film Code No. 420026 of the Map-Records of Harris County, Texas.
-----------------------------	--

PURCHASER	Randall Barron, Jr. and Carolyn Barron	ADDRESS	707 Lytton Springs Way Spring, Texas 77373
------------------	--	----------------	---

According to the Federal Insurance Rate Maps, published by the Federal Emergency Management Agency, the property shown hereon lies in ZONE X, NOT inside the 100 year Flood Hazard Area, Map No. 48201C 0260 J, November 06, 1996

DATE	11-01-00	SCALE	1"=20'	EZP
-------------	----------	--------------	--------	------------

GF No.	2000-41-92343	JOB No.	20002380
---------------	---------------	----------------	----------

APOLLO SURVEYING
Residential - Commercial - Rural
(281) 359-1925 - FAX (281) 359-3406

1210 Hamblen Rd. - Suite 500 - Kingwood, TX 77339

I do hereby certify that the above property has been surveyed under my supervision, is true and correct, that the corners of the property have been set, left as found, or referenced, that the above property has access to a dedicated public roadway and that there are no discrepancies or encroachments unless shown and that this survey conforms to the Texas Society of Professional Land Surveyors Standards and Specifications.

GEZA YABASZ
 STATE OF TEXAS
 R.P.L.S. No. 1987