

61 ECHO LANE
HOUSTON, TEXAS 77024

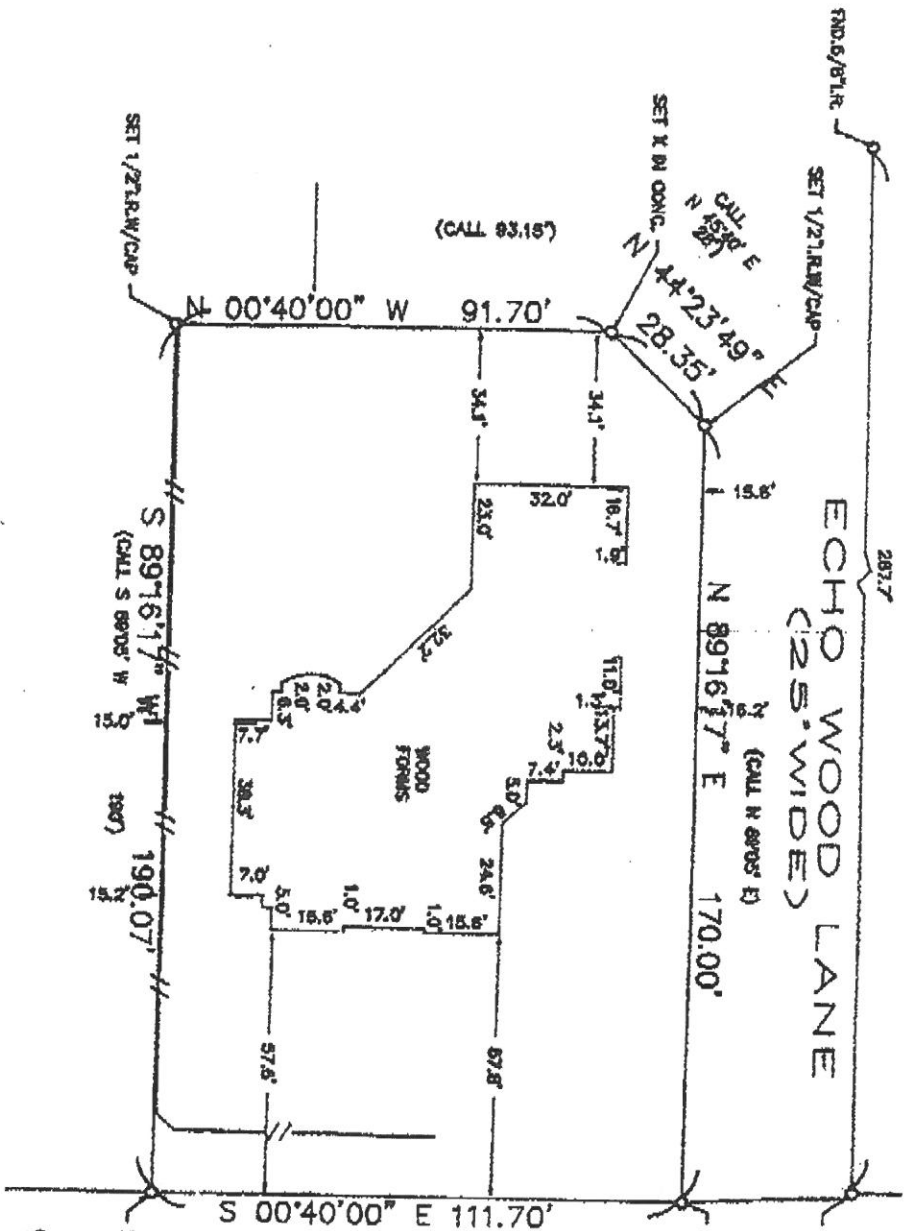

THE SURVEYOR HAS MADE NO INVESTIGATION OR INDEPENDENT SEARCH FOR ENCUMBRANCES, RESTRICTIVE COVENANTS, OR EASEMENTS. THE SURVEYOR'S RESPONSIBILITY IS LIMITED TO THE ACCURACY OF THE SURVEY DATA AND THE CORRECTNESS OF THE MATH. THE SURVEYOR IS NOT RESPONSIBLE FOR THE EXISTENCE OF ENCUMBRANCES OR EASEMENTS THAT MAY AFFECT THE USE OR ENJOYMENT OF THIS TRACT. THE SURVEYOR IS NOT RESPONSIBLE FOR THE EXISTENCE OF ENCUMBRANCES OR EASEMENTS THAT MAY AFFECT THE USE OR ENJOYMENT OF THIS TRACT. THE SURVEYOR IS NOT RESPONSIBLE FOR THE EXISTENCE OF ENCUMBRANCES OR EASEMENTS THAT MAY AFFECT THE USE OR ENJOYMENT OF THIS TRACT.

The above tract of land is not located in the 100-Flood as to the National Flood Insurance Program Community-Flood No. 48020C-0643J ZONE X 15-05-26. The Surveyor is not responsible for final determination.

AS PER ANY AND ALL ZONING ORDINANCE G.F. NO. 0301010042 METES AND BOUNDS ATTACHED, REVISE 02-07-02 UPDATED: 11-27-02 ROBUS

SUBDIVISION: 0.483 ACRE SECTION: N/A SURVEY: I, BUNKER

SCALE: 1" = 30' LDT: N/A BLOCK: N/A U.S. SURVEYING COMPANY, INC. A PROFESSIONAL LAND SURVEYING COMPANY 747 Broadfield Houston, Texas 77080 (281) 445-8218 FAX (281) 445-5332

COUNTY: HARRIS STATE: TEXAS REF. V.N/A P. N57076 D.R. DATE: 1-21-02 JOB NO. 14-2219 DRAWN BY: LGS

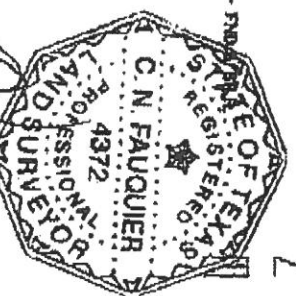

I hereby certify that the above is a true and correct representation of an actual survey made by me or under my supervision.

ABSTRACT NO: 121