

# TAYLOR LAKE

## 11 TAYLOR LAKE ESTATES SECTION THREE

LAND TITLE SURVEY  
FOR: KARA LYNN LINDSAY  
& RAYMOND D. LINDSAY  
125 MIMOSA POINT  
LIVINGSTON, TEXAS 77351

Lots Fifteen (15) and Seventeen (17), Section Three (3), of TAYLOR LAKE ESTATES, a subdivision in Polk County, Texas as shown by the map or plat thereof recorded in Volume 2, Page 3, of the Plat Records of Polk County, Texas.

Polk County Abstract  
GF No. 2016942039

Restrictive Covenants:  
202/87 DR; 476/1, 917/636, 1369/450,  
1723/369, 1794/822, 1802/495, 1827/53,  
1902/674, 1926/258, 1928/350, 1995/401 OR

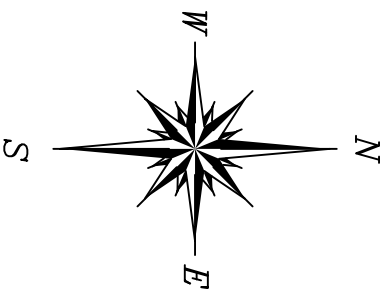
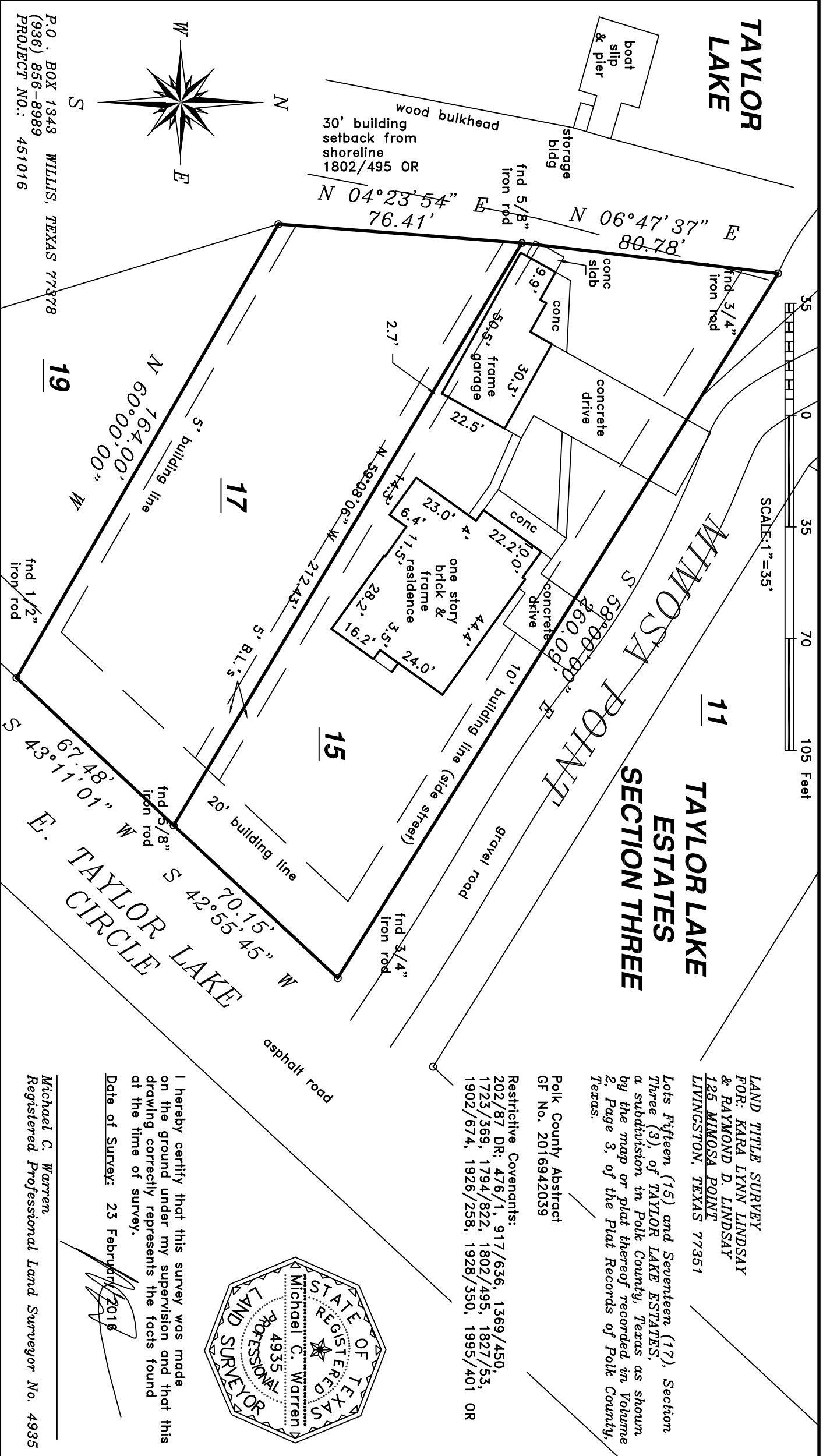
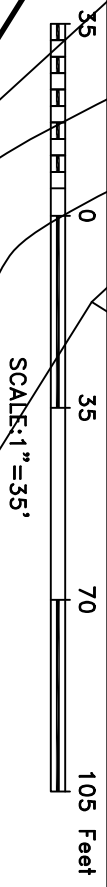

P.O. BOX 1343  
(936) 856-8989  
PROJECT NO.: 451016

**19**

**17**

**15**

TAYLOR LAKE  
CIRCLE

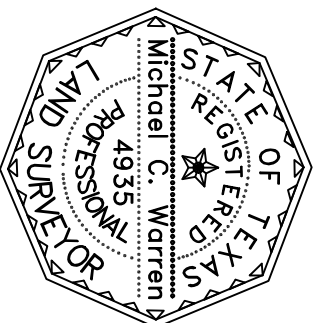

I hereby certify that this survey was made on the ground under my supervision and that this drawing correctly represents the facts found at the time of survey.

Date of Survey: 23 February 2016

*Michael C. Warren*  
2016

Michael C. Warren  
Registered Professional Land Surveyor No. 4935