

2202 RAYMOND STREET

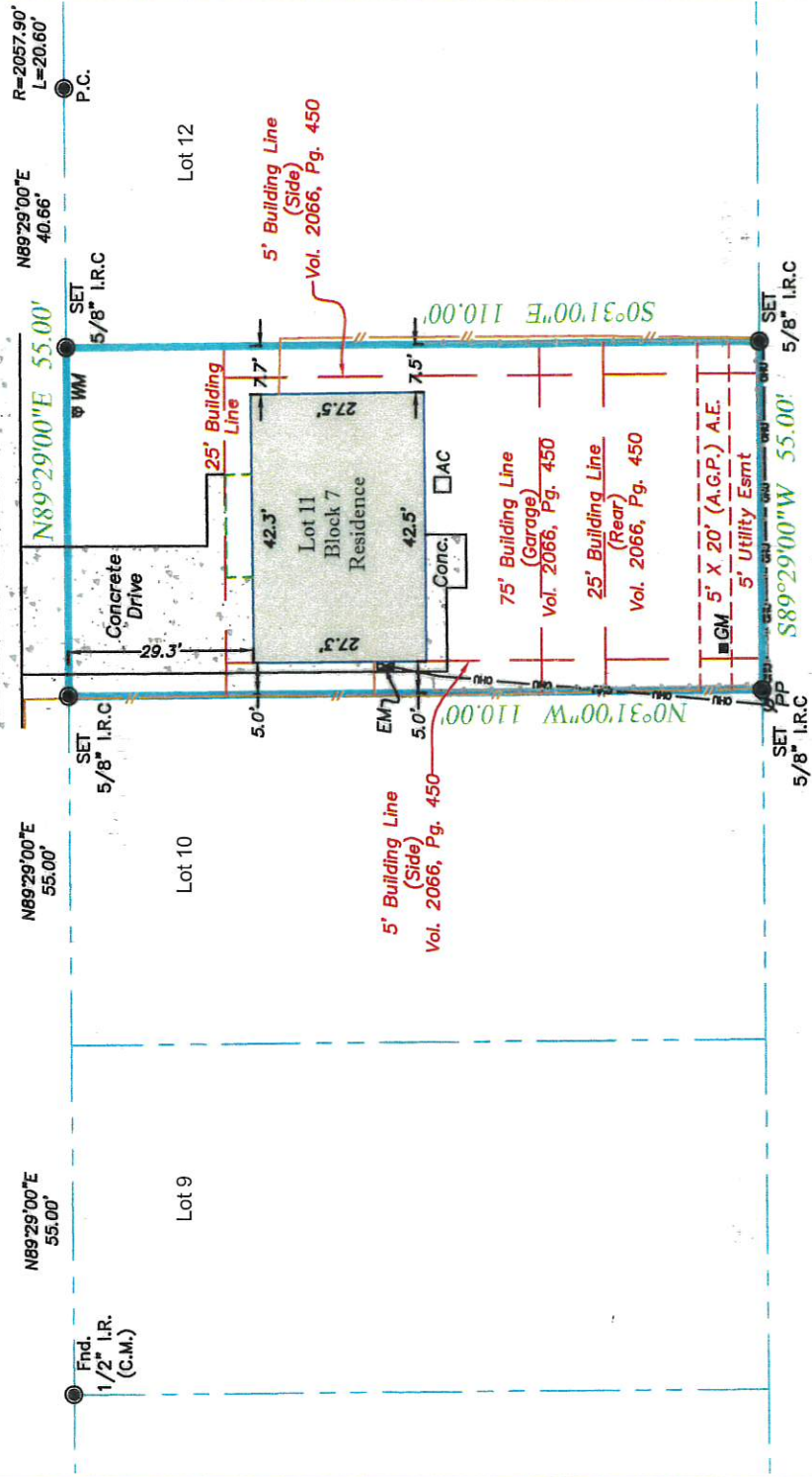

SCALE  
1" = 30'

RAYMOND STREET  
(50' ROW)



Notes:

- Subject to drainage easement extending 15 feet on each side of the centerline of any and all natural drainage courses per the Regulations of Harris County, Texas for the Approval and Acceptance of Infrastructure. No natural drainage courses were observed during our survey.

FOR  
ROBERT V. KING  
VOLUME 40, PAGE 36

PROPERTY DESCRIPTION:

LOT 11, BLOCK 7, RED BLUFF TERRACE, SECTION ONE, AN ADDITION TO THE CITY OF PASADENA, HARRIS COUNTY, TEXAS, ACCORDING TO THE MAP OR PLAT RECORDED IN VOLUME 33, PAGE 27, MAP OR PLAT RECORDS OF HARRIS COUNTY, TEXAS.

The undersigned have/has received and reviewed a copy of this survey.	Date :	11/01/18
X	ASC No.	2889
X	Buyer:	JOSE A HERNANDEZ
	Client	CAPITAL TITLE EAST HOUSTON
	G.F. No.	18-387539-EH
Date:	Drafter/Field Crew	C.B. / R.S



2202 RAYMOND STREET  
PASADENA, TEXAS 77506



CAPITAL TITLE EAST HOUSTON  
6830 EAST SAM HOUSTON PKWY N, SUITE 110  
HOUSTON, TEXAS 77049

LEGEND - C.M. = Controlling Monument; Fnd. = Found; I.R. = Iron Rod; L.P. = Iron Pipe  
O.H.E. = Overhead Electric; I.R.S. = Set Iron Rods 1/2" diameter with yellow cap stamped  
"Arthur Surveying Company". All found iron rods are 1/2" diameter unless otherwise noted.  
(fence/post) — x — centerline — c — (overhead electric) — ec — ac —

FLOOD NOTE:

BY PERFORMING A SEARCH WITH THE LOCAL GOVERNING MUNICIPALITY OR WWW.FEMA.GOV, THE PROPERTY APPEARS TO BE LOCATED IN ZONE X. THIS PROPERTY WAS FOUND IN CITY OF PASADENA, COMMUNITY NUMBER 480307 0910 M, DATED JANUARY 6, 2017.

SURVEYORS CERTIFICATION

I hereby certify that this map represents a survey made upon the ground under my supervision. To the best of my knowledge, this survey is based on the available record and physical evidence obtained at the time of survey and that there are no visible discrepancies, deed line conflicts, encroachments of record, protrusions, overlapping of improvements, easements or roadways except as shown hereon. The bearings shown hereon are based on the above referred recorded map or plat unless otherwise noted.

11/01/18

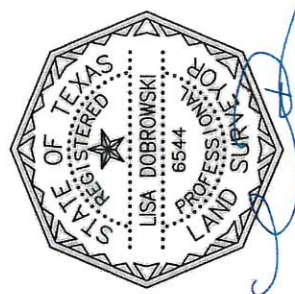

**ARTHUR**  
LAND SURVEYING

P.O. Box 40065 - Houston, TX 77240  
281-937-2731 Branch no. 10194357  
arthursurveying.com