

ALPOINTS SERVICES CORP.
PHONE: 713-468-7707
T.B.P.L.S. No. 10122600



FOR: DAVID ELLIOTT
CARLENE ELLIOTT
ADDRESS: 2269 OAKLEAF TRAIL LANE
ALPOINTS JOB #: LH111984MG
FILE NO. 14623-16-03464

I HEREBY CERTIFY THAT THIS PLAT REPRESENTS THE RESULTS OF A SURVEY MADE ON THE GROUND, ON THE 8TH DAY OF AUGUST, 2016.

David B. Brister

LOT 26, BLOCK 2,
MAGNOLIA CREEK, SECTION 12, PHASE 1
DOC. NO. 2015071783, MAP RECORDS,
GALVESTON COUNTY, TEXAS



© 2016, ALPOINTS SERVICES, CORP., All Rights Reserved. This original work is protected under copyrights laws, Title 17 U.S. Code Sections 101 & 102. All violators will be prosecuted to the extent of the law. This survey is being provided solely for the use of the recipients and no license has been created, express or implied, to copy the survey except as is necessary in conjunction with the original transaction.

- NOTES:
1. BASIS OF BEARING: EAST SUBDIVISION LINE BEING S03°01'40"E
 2. SUBJECT TO APPLICABLE RESTRICTIVE COVENANTS LISTED IN ITEM NO. 1, SCHEDULE "B" OF TITLE COMMITMENT ISSUED BY NORTH AMERICAN TITLE INSURANCE CO. UNDER FILE NO. 14623-16-03464
 3. ALL ELEVATIONS SHOWN HEREON ARE BASED ON ACTUAL DATUM.

PLAT OF SURVEY
SCALE: 1" = 20'

THIS PROPERTY LIES IN ZONE "X" AS DEPICTED ON COMMUNITY PANEL No. 4854880025 D DATED: 09-22-99
THIS INFORMATION IS BASED ON GRAPHIC PLOTTING. WE DO NOT ASSUME RESPONSIBILITY FOR EXACT DETERMINATION.

2269
OAKLEAF TRAIL LANE
(60' R.O.W.)

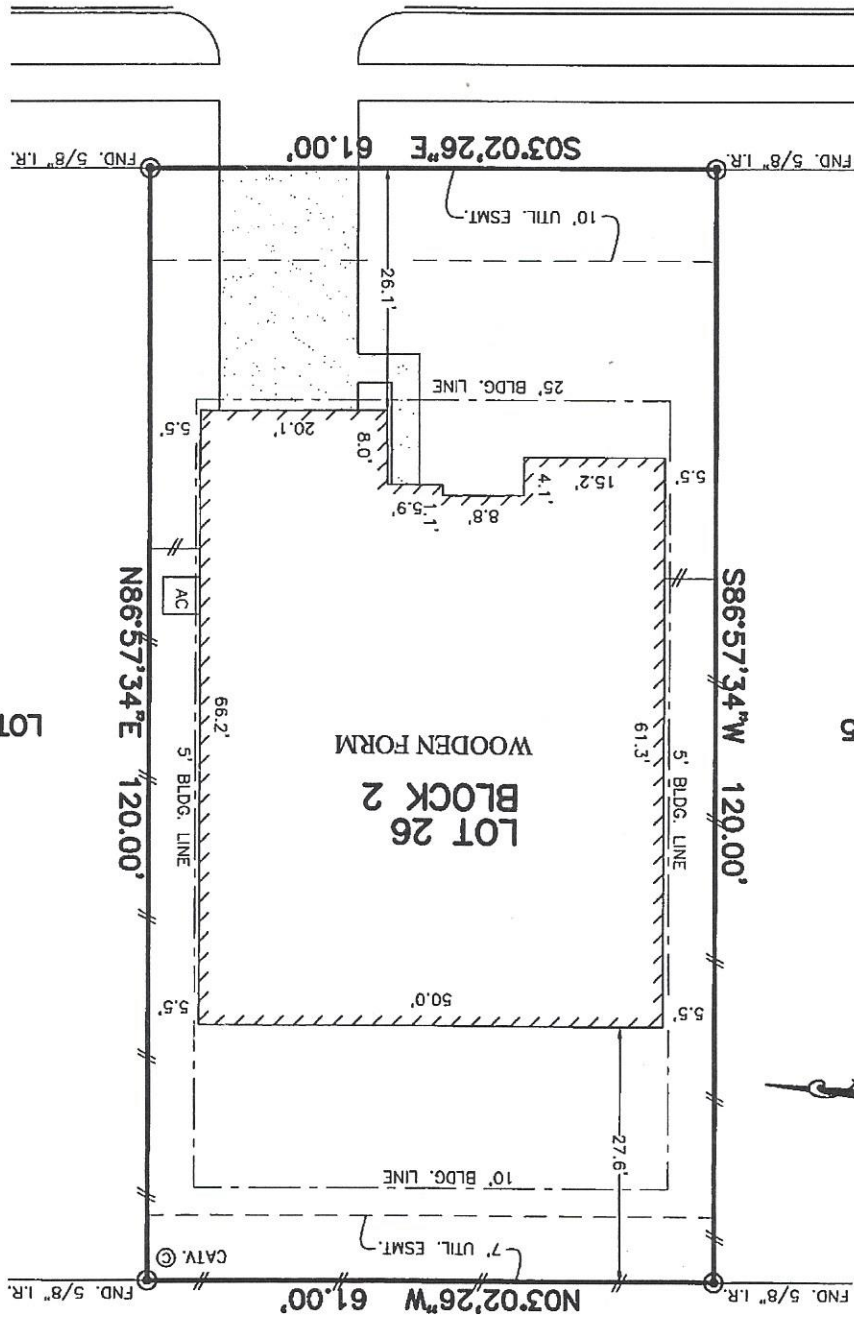

LOT 27

LOT 25