

cm = control monument
 pp = power (utility) pole
 OHE = overhead electric line
 pt = propane tank
 dx = telephone box (fiver)
 wh = well house

The tract shown hereon does not lie within the Special Flood Hazard Area according to the FEMA Flood Insurance Rate Map for Washington County, Texas, Map Number 48477C0275C, effective date August 15, 2011.

The tract shown hereon may be subject to the following items:
 1) Easement and right of way conveyed to Texas Power & Light Company, Subsequent Electric Cooperative, Inc., recorded in 299/853 O.R.W.C.
 2) Easement conveyed to Subsequent Electric Cooperative, Inc., recorded in 299/853 O.R.W.C.

Bearings shown hereon are based on the record bearing for a Northwest line of the Romie L Stanley, et ux called 4,285 acre tract, recorded in 1107/783 O.R.W.C.

This plat accompanied by metes and bounds description.

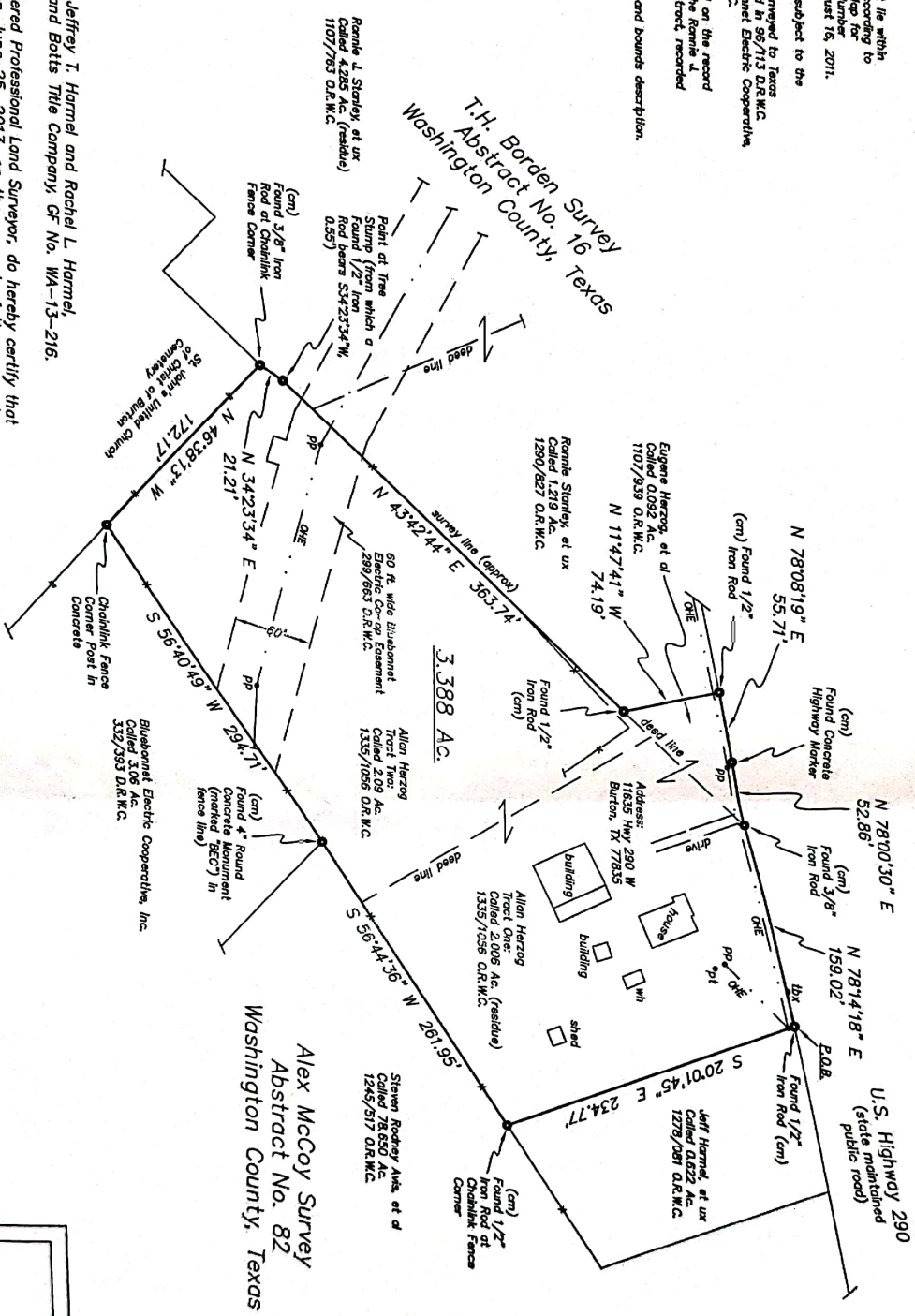

To: Allan Herzog, et al, Jeffrey T. Harmel and Rachel L. Harmel, Round Top State Bank, and Batts Tile Company, Cf No. WA-13-216.

I, Michael J. Blakey, Registered Professional Land Surveyor, do hereby certify that this survey was made on June 25, 2013, on the ground of the property, legally described hereon, and is correct; and that there are no discrepancies, conflicts, shortages of area, boundary line conflicts, encroachments at ground level, overlapping of improvements, easements or apparent rights-of-way, except as shown hereon, and said property has access to and from a dedicated roadway, except as shown hereon.

Michael J. Blakey
 Registered Professional Land Surveyor No. 5935

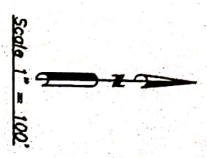

MORTGAGEE: ROUND TOP STATE BANK
 MORTGAGOR: JEFFREY T. HARMEL
 RACHEL L. HARMEL

Allan Herzog, et al

Blakey Land Surveying

RPLS 4052 RPLS 6836



4650 Wilshire Lane
 Burton, Texas 77835
 (979) 269-9900

W.O.#2013-1995