

LOT 23

PAINTED BOULEVARD
(60' R.O.W.)

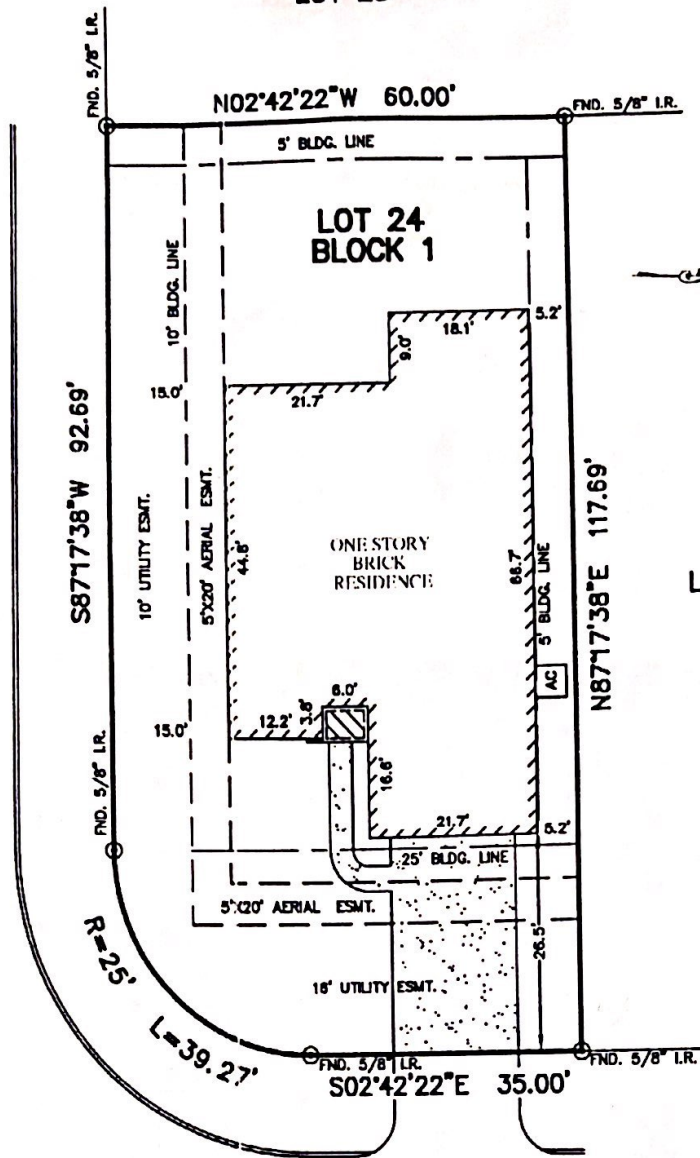

TWITCH COURT
(50' R.O.W.)

NOTES:

1. SUBJECT TO APPLICABLE RESTRICTIVE COVENANTS LISTED IN ITEM NO. 10A, SCHEDULE "B" OF TITLE COMMITMENT ISSUED BY FIRST AMERICAN TITLE INSURANCE CO. UNDER G.F. NO. 1239192-GT75.
2. ALL BEARINGS SHOWN HEREON ARE BASED ON THE RECORDED PLAT.

© 2009, ALLPOINTS SERVICES, CORP., All Rights Reserved. This original work is protected under copyright laws, Title 17 U.S. Code Sections 101 & 102. All violators will be prosecuted to the extent of the law. This survey is being provided solely for the use of the recipients and no license has been created, express or implied, to copy the survey except as is necessary in conjunction with the original transaction.

PLAT OF SURVEY
SCALE: 1" = 20'

FLOOD MAP:

THIS PROPERTY LIES IN ZONE "X"
AS DEPICTED ON COMMUNITY PANEL
No. 48339 C 05701, EFFECTIVE DATE: 12-14-99

"THIS INFORMATION IS BASED ON GRAPHIC PLOTTING.
WE DO NOT ASSUME RESPONSIBILITY FOR EXACT
DETERMINATION."

FOR: JOHN C. ASFOUR
SHEILAINER ASFOUR
ADDRESS: 21628 TWITCH
COURT
ALLPOINTS JOB #: WL15159 JF
G.F. 1239192 GT75

LOT 24, BLOCK 1,
CUMBERLAND CROSSING, SECTION 3,
CABINET "Z", SHEETS 727-729, MAP RECORDS,
MONTGOMERY COUNTY, TEXAS.

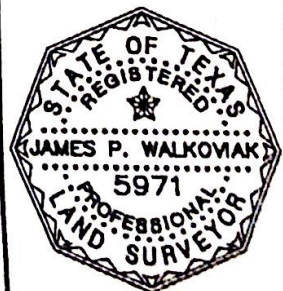

I HEREBY CERTIFY THAT THIS PLAT REPRESENTS THE
RESULTS OF A SURVEY MADE ON THE GROUND, ON THE 10th
DAY OF MARCH, 2009.

LPW

ALLPOINTS
SERVICES CORP
PHONE: 713 468 7707
FAX: 713 827-1861

ALLPOINTS SERVICES CORP. · COMMERCIAL/BUILDER DIVISION · 1515 WITTE ROAD · HOUSTON, TEXAS 77080