

WENDY HILL
(28' Paved Private)

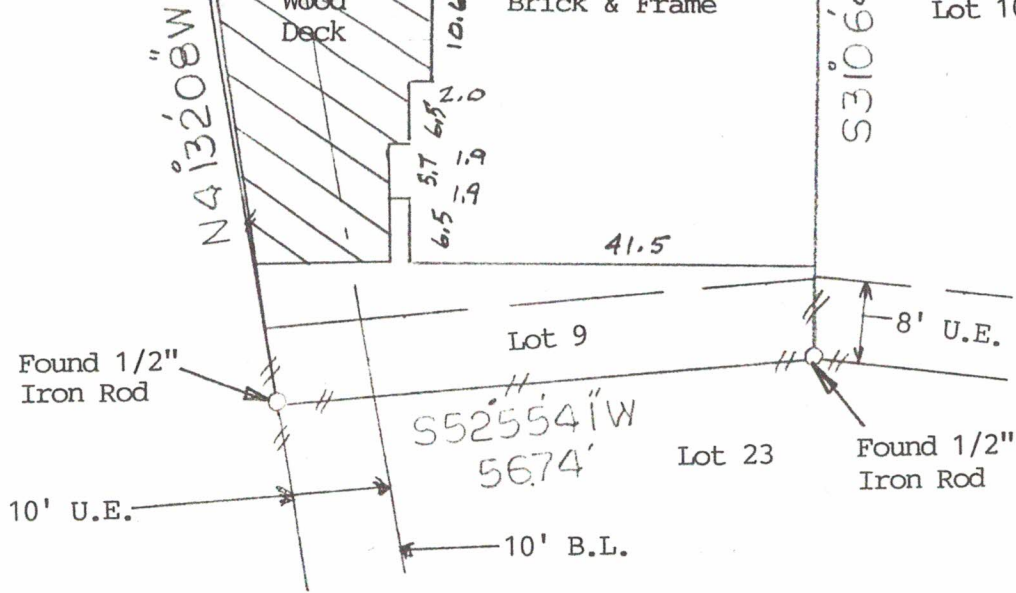

--# = 6' Wood Fence
---#--- = 8' Brick Wall

NOTE: Restrictive Covenants as recorded in V-245, P-75 and Clerk's File B-731706, D-830511, D-830512, D-936762, E-401702, F-264830, F-325447, and J-521447.
NOTE: An Agreement with H. L. & P. as recorded in Clerk's File F-766462.

BUYER Patricia A. Goodson

1902 Wendy Hill Way

DESCRIBED PROPERTY Lot 9, of UNIVERSITY GREEN, SECTION 3, an addition in Harris County, Texas, according to the map or plat thereof recorded in Volume 245, Page 75, of the Map Records of Harris County, Texas.

WESTAR LAND SURVEYORS, INC.

P. O. BOX 669 • ALVIN, TX 77512-0669
(281) 388-1159 • (888) 339-1159
G.F. 280153
Date: 8-9-01
Inv.#: 9555

JOB# 8/179/01

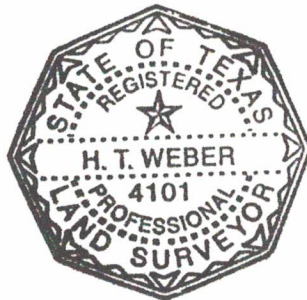

I do hereby certify that this survey was this day made on the ground of the property legally described hereon, (or on the attached sheet), and is correct, and there are no encroachments unless shown, and was done by me or under my supervision, and conforms to or exceeds the current standards as adopted by the Texas Board of Professional Land Surveying.

Note: There are no natural drainage courses on this property.
Note: This property does not lie in a flood hazard zone according to H.U.D./F.I.A.
480296 1080 J 11-6-96 Zone X

H. T. Weber

WH
SB
SS